Comic Section of the BOSTON AMERICAN

Sunday June 14th 1908.

Copyright 1908 by the American and Examiner
All Portraits Rights Reserved

"Razamazoo—for Who? for Who? Razamazoo—for Who? for Who?"

"Rackety Rax! Hans and Fritz! Katzenjammer Kids! Doughnuts!" (This Is a New College Yell!)

Copyrighted, 1908, by the American-Examiner Great Britain Rights Reserved

1
WHO-O-O HUM! WELL WE TAUGHT THOSE KATZIES A GOOD LESSON TO-DAY
YEP - THEY WON'T GET GAY WITH US AGAIN! WE DE-SERVE A GOOD SLEEP FOR THAT!

2
SH-H-H!! I GOT DER ROPE - DID YOU BRING DER MAPLE SYRUP UND DER GOLDEN CALF?
SURE! EVERY TIME
L-Z-Z-H
R-R-I-I-N

3
TIE IT MIA SAILOR'S HOT FRITZ, ANDEN SEE ABOUTER MAPLE-SYRUP
HEY! YOU LITTLE LOBSTERS QUIT THAT!
HEY!
AW DON'T GIFF SO MANY ORDERS - BUT BRING FORTH DER GOLDEN CALF!!
MAPLE SYRUP

4
BAA!
SAY FELLERS DON'T WIGGLE AROUND SO MUCH OR YOU'LL GET IT ALL OVER DER PILLOWS!
COME IN OLD SPORT! DER RACKETY RAX BOYS ISS ALWAYS GLAD TO SEE FRIENDS!
LOOK OUT WHAT YOURE DOING - AINT YOU GOT ANY SENSE!!

5
DING DONG BELL - DER RAX BOYS AINT WELL - ASK 'EM DING DONG BELL!
HELP!
OH JIM! HELP!

6
HEY RAXIES - GOOD NIGHT! WE GOT TO GO HOME NOW!
OH JIM! SAM! WHERE ARE YOU?
HUH?

7
HAW! HAW! HAW!

8
HO! HO! HO! HO! HAW!

9
CALF!
YOU BLOOMING IDIOT! WHAT ARE YOU LAUGHING AT! GET OUT AND CATCH THOSE KIDS!

10
COLLEGE
HANS, I HOPE DER FAMILY ISS ASLEEP WHEN WE GET HOME
FRITZ - BELIEVE ME YOU ISS A GOOD HOPER

11
HERE DEY AM MARSE RAX - I DONE COTCHED 'EM!
FETCH 'EM HERE AND WE'LL GIVE 'EM THE RAZAMAZOO
RAZAMAZOO FOR WHO - FOR WHO? RAZAMAZOO FOR YOU - FOR YOU
BLUE POINT
BAA!

12
HAW HAW!
DING DANG
BAAAAAA

His Name Is Ebenezer, and He Goes to Bed at Nine!

Copyrighted, 1908, by the American Examiner Great Britain Rights Reserved.

Jimmy—He Becomes Envious!

Copyrighted, 1908, by the American Examiner Great Britain Rights Reserved.

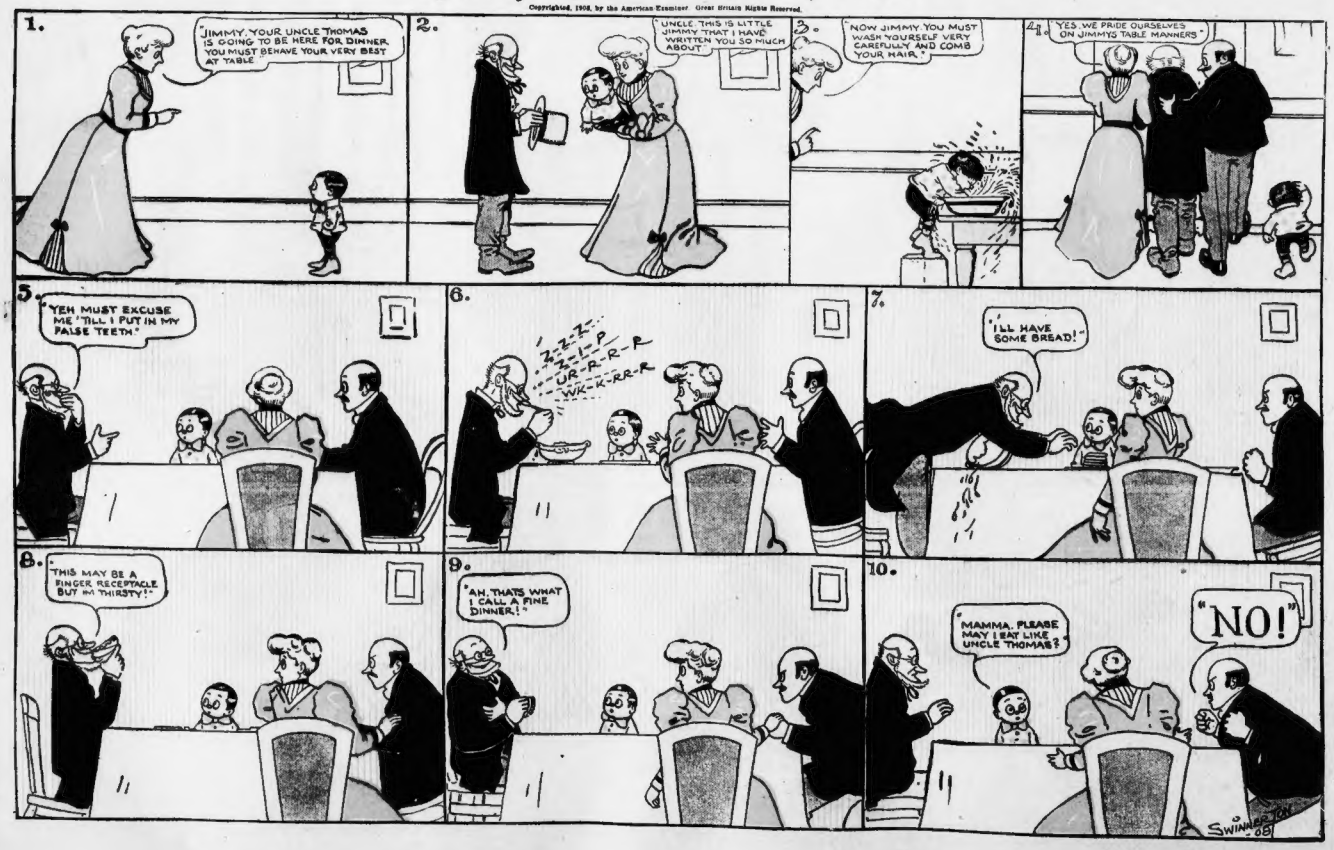
1.
"JIMMY, YOUR UNCLE THOMAS IS GOING TO BE HERE FOR DINNER. YOU MUST BEHAVE YOUR VERY BEST AT TABLE"
2.
"UNCLE, THIS IS LITTLE JIMMY THAT I HAVE WRITTEN YOU SO MUCH ABOUT"
3.
"NOW JIMMY, YOU MUST WASH YOURSELF VERY CAREFULLY AND COMB YOUR HAIR."
4.
"YES, WE PRIDE OURSELVES ON JIMMYS TABLE MANNERS"
5.
"YEH MUST EXCUSE ME 'TILL I PUT IN MY FALSE TEETH."
6.
Z-Z-Z-Z-Z-I-P
UR-R-R-R-R
WK-K-RR-R
7.
"I'LL HAVE SOME BREAD!"
8.
"THIS MAY BE A FINGER RECEPTACLE BUT IM THIRSTY!"
9.
"AH, THATS WHAT I CALL A FINE DINNER!"
10.
"MAMMA, PLEASE MAY I EAT LIKE UNCLE THOMAS?"
"NO!"
SWINNERTON

The Thrilling Escape of the Hooligan Crowd!

(And Their Thrilling Recapture! Nothing but Thrills!)

Copyrighted, 1926, by the American Tobacco Co. Great Britain Rights Reserved

MARY JANE WAS AS MUCH TO BLAME AS

1

2

3

4

5

6

7

8

9

10

11

MA! MA!
OUCH
I'M AN
ELK
OUCH
RESOLVED!
THAT SECRET SOCIETIES ARE ALL RIGHT I SUPPOSE - BUT I DONT LIKE SECRECY. IT MAY BE ALL RIGHT IN A SOCIETY BUT IN AN INDIVIDUAL IT LOOKS LIKE DISHONESTY. WHY CONCEAL HONEST THINGS? CANT A MAN BE KIND AND GOOD AND SQUARE WITHOUT BELONGING TO A SOCIETY OR CHURCH OR CLUB? DOES IT TAKE SHOULDER TO SHOULDER WORK TO BE DECENT? DO WE HAVE TO HAVE A CREED OR SET OF RULES TO BE KIND AND PAY OUR BILLS WHEN THEY'RE DUE? THE MAN WHO IS SLOW PAY AND A TIGHT WAD IS A DISGRACE TO ANY CHURCH OR SOCIETY. A MONEY LOVER BARS HEAVEN OUT OF HIS HEART - THATS WHERE HEAVEN BELONGS

12

American Magazine Section of the Boston Sunday American, Sunday, June 14, 1908—Pages 1-12—

Copyright, 1908, by the American-Examiner. Great Britain Rights Reserved.

Snap Shots of Some of the "Rapid Set" of the "400"

MRS. TOM PIERCE, RIDING ASTRIDE HER TIMBER-TOPPER, IN HER SPECTACULAR HUNTING BOOTS AND BREECHES.

MISS ELEANOR SEARS—"BOBBY SEARS" WHOSE EXPLOITS STARTLE BOSTON, NEW YORK AND NEWPORT SOCIETY.

MISS JESSIE G. SHERMAN, ONE OF MISS SEARS' DEAREST AND JOLLIEST CHUMS.

MISS EDITH HARLAN BIRD MAKING RECORDS FOR HURDLES.

MISS EDITH DEACON, THE BEAUTY AT NEWPORT, WHERE THEY NEVER KNOW JUST WHAT STARTLING THING SHE'LL DO NEXT.

PHOTOS BY HAAS, NY.

MISS KATHERINE ROOSEVELT TAKING A SHORT PANEL.

"GOOD FELLOWS."

IT was said that Mrs. Thomas Pierce, of the New York, Newport and Boston smart sets, when the divorce trouble came along and there was a question as to which parent should have control of their baby boy, replied with utmost nonchalance: "If it had been a horse, I could care for him perfectly."

There was always a cheer to go up when she mounted one of her pet horses, and with a "Now, boy!" and a cut of the whip she took any barrier that came her way. It was about that time, and when she got to be known familiarly among the smartest and rapidest hunting sets as "Mrs. Tom," that her husband began to learn that she could do without him. So it all ended in the divorce courts, when it seemed she cared more for horseflesh and the paddock than she did for home and husband and baby.

"It's a ripping evening for a drive," she answered when asked one day about her troubles, and off she went for a gallop across country. Since then "Mrs. Tom" has been notable mostly for her spectacular appearance, astride a horse, with a jaunty sombrero on the back of her head and her hunting boots and breeches.

Boston's Four Hundred, oddly enough, seems to be quite in the lead in immediate smart rapidity, and in Miss Eleanor Sears—"Bobby," "Tommy," or "Old Sport," as she is affectionately called by Mrs. Nicholas Longworth, young Harold Vanderbilt or whoever happens to be her best chum for the moment—there is presented one of the most amazing examples possible to contemplate in smart rapidity. Any one day in her life is enough to take one's breath away. She is up at 5, takes an icy plunge, plays tennis four hours at a stretch, and, if she happens to feel like it, gets over forty-odd holes of golf, takes a motor spin, sails a catboat in the stiffest breeze, drives a four-in-hand or jumps on a horse and rides bareback—just as it takes her fancy.

At Aiken, once upon a time, she was among the gayest spirits, when she suddenly burst out, "Riding side-saddle is all beastly tommyrot!" and led other older women to follow her, on a dare—just for fun. When she led Harold Vanderbilt the swim of his life at Beverly Beach she remarked, "We had a bully good swim, but there was a Hades of a tow, and I was out of form—just rotten, you know."

Miss Jessie G. Sherman, while not quite so lively, perhaps, as her chum, is another one of America's high-hearted, laughter-loving girls, who prefers horses and out-of-door sports to the conventions, and would have positively shocked her sweet grandmamma, if she could possibly have seen her taking a fence as she is snapshotted in the picture before your eyes.

"Society? Who cares for society?" said Miss Katharine Roosevelt, the cousin of the President. Conventional humdrums bored her. She liked to do as she pleased. The home in Beacon street irked her. "Katharine loathes society," explained Mrs. T. J. Bowker, her mother. "She is far happier hunting the fox and managing her farm than attending teas and afternoon balls."

Miss Edith Harlan Bird, the daughter of Charles B. Bird, of this same most aristocratic street in America, owns her own stable in Walpole, and belongs to the very smart and exclusive hunting set, who wear white hunting togs—just to be a little more distinctive in smart rapidity than any other smart set.

Miss Edith Deacon, of Newport, New York and almost everywhere in Vanity Fair, may be cited as a certain typical example of the smartest rapidity among young American society girls. When "Fighting Bob" Evans's vessels, in 1908, rode peacefully at anchor off Newport, her grandmother, Mrs. Charles H. Baldwin, presented the Admiral with an amulet, charmed against mishaps. "You must be our mascot of the fleet," said the gallant naval officer, turning to Miss Edith. "That's easy enough," she replied with utmost naive sprightliness. "I understand men pretty well."

It seems to have been the Alfred Vanderbilt "horsey" set that was the beginning of the disturbance between Mr. and Mrs. A. E. Dietrich after she had come out of the South into the swifter life in New York and provoked such a famous scandal. Mrs. William L. Hirst, of Philadelphia, who was Miss Marion Holloway, and Mrs. W. C. Bain, who was Miss Belle Beach, are women who really love horses and all the attendant excitation, and yet seem to manage to preserve the dignity of an admirable sport when properly directed.

Copyright, 1908, by American Journal. Great Britain Rights Reserved.

THAT HUNGRY HOODOO OF THE MERRY WIDOW BURLESQUE!

Why Should the Monster So Relentlessly Pursue the "Joe" Weber Merrymakers? —Collapse for the Author; Grip for the Prima Donna; Hospital for Premiere Danseuse, Stage Director, Comedienne and Leading Man, and Death for the Principal Comedian.

Alice Graham, Aphasia

Charles J. Ross, Broken Knee Cap.

Lulu Glaser, Grip.

Peter F. Dailey, Dead.

Mabel Fenton, to the Hospital for a Serious Operation.

Bessie Clayton, Sprained Ankle.

WHILE the "Merry Widow" operetta goes merrily and triumphantly on its every land under the sun where there are theatres, the "Merry Widow" burlesque appears to be fast in the clutches of a deep, dark, dank Hoodoo.

Is it because the "Merry Widow" is such a supreme classic that to burlesque it is sacrilege? Even "Hamlet" is burlesqued, and yet the Hoodoo stays his hand. Robert J. Ingersoll burlesqued the Bible, and lived to a ripe old age. What dread, unseen Power is it that sets apart the "Merry Widow," holding it inviolable by burlesquers?

Not to be blasphemous, the Seven Great Plagues of Egypt with which the Lord of Israel scourged King Pharaoh disturbed that iniquitous monarch little more than the "Merry Widow" burlesque Hoodoo has disturbed Joseph Weber and his players. Here are some of the details, chronologically arranged:

Edgar Smith, author of the burlesque, breaks down with his work half finished.

Julian Mitchell, stage director, laid low by appendicitis.

Bessie Clayton, premiere danseuse, sprains her ankle.

Lulu Glaser, prima donna, down with the grip.

Mabel Fenton, comedienne, in the hospital for a dangerous operation—varicose vein.

Charles J. Ross, leading man, in the same hospital with a broken kneecap.

Peter F. Dailey, principal comedian, ill with pneumonia and dead after three days.

Maud Elton, thrown from her horse and painfully injured.

Alice Graham, sudden attack of aphasia—unable to remember her lines.

Reib Moore, threatened blood poisoning from greasmaker's needle.

Several nervous young women out of the cast—resigned to escape the Hoodoo.

Until "Charlie" Ross, leaving the theatre after the last performance but one of the New York run, fell on a stone stair and broke his kneecap square across, the hand of the Hoodoo had not been recognized.

"Pete" Dailey, who picked him up, and other members of the company who gathered around awaiting the arrival of an ambulance and the family doctor, were suddenly pale and apprehensive.

When her injured husband was brought at 1 o'clock in the morning to the same hospital, where she lay slowly recovering from her operation, Mabel Fenton nearly collapsed. The clear-headed and sensible young actress did not believe in hoodoos, but, plainly, there was something "unlucky about the 'Merry Widow' burlesque." Less than a week later "Charlie" Ross said to a friend who had called on him at the hospital:

"All those accidents and injuries to members of the company gave me a sort of feeling that there was worse to come. The night of my accident was the last but one of the New York engagement. We were booked direct to Chicago. Many of us were averse to going on tour just then. I felt that it was a mistake, and so did Peter Dailey. I didn't want to go, and all that evening I had a feeling that I was not going.

"Well, here I am in the hospital, unable to get on my legs for weeks to come. And from Chicago there's news of more trouble. I had a letter from Peter Dailey yesterday. When he wrote he was ill—threatened with pneumonia. Immediately I recalled how Peter was uneasy about that Chicago trip——"

The interruption was a messenger boy with a telegram addressed to Charles J. Ross. He opened the envelope with shaking hands, read the message, and fell back on his pillow:

"Pardon me—I can't say anything more just now. Peter Dailey died this morning."

There is reason other than the morbid fancy of a sick man to believe that a malign fate is pursuing the company of clever merrymakers who are nightly making fun of the Viennese opera that has captured American fancy. While playing at the Colonial Theatre, in Chicago, the comedians and chorus took appreciatively at each other and asked:

"Who next?"

"I wish we had gone on making different productions," said one of the principals of the company. "The Hoodoo got after us at the beginning of the season. None of the travesties pleased the public and we kept on changing the bill. It kept us working hard, but daily rehearsals and a performance every night and two performances on Saturday are not as bad as this. When we got the 'Merry Widow' burlesque the Hoodoo got mad, and left off 'queering' the production. And did what is a lot worse—'queered' the individual members."

That the Hoodoo was astir was first shown during the writing of the burlesque. Edgar Smith, who has written the merry nonsense for the little music hall at the corner of Broadway and Twenty-ninth street since it housed the Weber-Fields company, fell ill and was unable to finish his work.

"You must go away and rest," said that autocrat, the family physician.

"But I can't. I am writing a new piece. It must be put on in two weeks."

"You must go away and rest," repeated the autocrat inexorably.

So it befell that the initial step of the Hoodoo was successful. Another finished the libretto of the "Merry Widow" burlesque.

While Edgar Smith, chafing quite as much as he rested, because it was anguish to him, the anguish of a fluid habit broken, to know that the old company of pearing lights on the pink cushions of her toes. Round and round the stage whirled Miss Clayton, her movements followed by the personally partial, professionally critical eyes of her husband, the stage director, Julian Mitchell.

Suddenly as Miss Clayton alrouetted she tried to balance as a bird poises for a moment on a twig's end before it flies. As she stood there lightly, gracefully, looking as a bird in human guise, her heels struck wardly struck the floor. She swayed and paled. Her husband caught her as she was falling.

"The most terrible pain," she moaned. "I think I've sprained my ankle." And she fainted.

For months Miss Clayton was out of the cast. It was a severe blow to the management, for Miss Clayton is one of the best of American dancers. But it was a severer blow to Miss Clayton. With her little daughter Priscilla for company she sat about the task of recuperating, as relentlessly as, in his country retreat, Mr. Smith was doing.

The Hoodoo, smiling from his perch among the drops, laughed maliciously.

"Guess I'll finish off that Mitchell family," he chuckled.

And the next day doughty Mr. Mitchell, who scoffs at illness as a fiction of the imagination, was scowling up into the face of a physician, who said:

"You have appendicitis."

"Three weeks, at least, in bed," was the sentence of the Hoodoo.

And Julian Mitchell, not patiently, but profanely, served his term. His absence retarded rehearsals. It rendered the usually amiable Joseph Weber a fiend of anxiety and irascibility.

But the four funmakers went on with their rehearsals, embroidering their parts with merry original quips, trying as best they could to supplement the unfinished efforts of the exiled Mr. Smith. And despite all the hindrances he had interposed, the Hoodoo was for a time vanquished. He retreated before he was temporarily swept away upon the wave of a big popular success.

Prosperity unfolded its golden wings atop the music hall and the Hoodoo was forgotten. But only for a week. One night Lulu Glaser's ringing laugh rang less clearly than usual. She drooped through rather than played her part.

"Sulks," said the ill-natured.

"Ill-kness," said the kind, and as is usual the kindly estimate was the true one. Miss Glaser had been seized by a severe form of grip. She was forced, much against her will, to leave the cast. At which the Hoodoo laughed aloud, and as James O'Neill in "Monte Cristo" counted his fallen opponents in the roll of the unfortunate, Miss Glaser was "four!"

Three remained to sustain Mr. Weber in his laughter shop. They were Charles J. Ross, his wife, and Peter Dailey.

One night Miss Fenton, who is in private life, Mrs. Ross, walked painfully across the stage. When she left it she was assisted by her husband.

"It's that troublesome varicose vein, Charlie," she sighed, and the next day the evening papers announced:

"Miss Fenton is out of the cast of that remarkably successful burlesque, 'The Merry Widow.'"

To the hospital for an operation and for long weeks of recuperation went Miss Fenton, while the malicious spirit up among the drops chortled.

When, soon afterward, "the handsomest man on the stage" tripped and broke his knee cap the Hoodoo's delight reached the climax of glee. To the hospital in New York, where his wife was counting the long days of convalescence, he drove in the democratic vehicle, more democratic than a taxicab or even a quarter cab—the ambulance.

Lying there chafing as a strong man chafes at restraint, especially the psalliminous restraint of illness, Mr. Ross received the final blow—that telegram which made him weep as strong men weep only once or twice in a lifetime.

"Pete died to-day of pneumonia."

The dramatic profession sincerely mourned Pete Dailey's death. It crowded the streets at his funeral. When the members of one order walked out of the house in dudgeon because the members of another order to which he belonged insisted upon conducting the funeral services, the players looked awestricken into each other's faces.

"The Hoodoo has followed poor Pete even to the grave," they said.

The lesser members of the company have not escaped the strange chain of untoward events. Alice Graham, a chorus girl, was discharged because her humble part in the performance she could not remember. She is being treated now for aphasia. Maud Elton was thrown from a horse in the park. Reib Moore, while having a new gown tried on, was hurt by a careless dressmaker's needle. Blood poisoning threatens.

How many young women of the chorus have had to be replaced because of their retreat before the dire Hoodoo's menacing the management declines to state.

If You Want to Be Healthy Get a Spade and Dig.

IT IS no news to most people that to delve in the fresh upturned soil of the fields and to drink in its odors is probably the most healthful occupation a man can follow.

It must be known to many that a better antidote against consumption cannot be recommended. The earth is full of health giving gases, which help very materially towards staying the horrible ravages of the deadly disease.

But it is not only as a cure for consumption that digging is worthy of the reader's attention. As an exercise it is second to none. It is a certain cure for countless petty ailments, such as drowsiness, dizziness, headache, constipation, indigestion, and what not, which are so often the result of your not indulging in a sufficiently vigorous exercise.

Again, digging brings into play practically every muscle in the body, from even the minutest in the feet to the most insignificant in the back, chest and stomach.

A few years ago some dozen pretty maids and matrons of a certain snug little North Country village in England, inspired by the remarks of a lecturer on the subject, formed themselves into what it pleased them to call "The Society of Lady Diggers."

They obtained permission to dig on a small field, and solemnly promised one another to indulge in the invigorating exercise on three afternoons a week. They bought new four-pronged forks at one dollar each and bonnail boots at a dollar and a half the pair, cut their old skirts short, abandoned the much abused corset, threw their powder puffs into the dustbin, gave their rouge and paint to their ladies' maids, and set to work with an earnestness that literally startled the whole countryside talking.

For a time all went as smoothly and as happily as the proverbial marriage bell. One unfortunate afternoon, however, one of the fair toilers failed to make her appearance, and sent her gardener in her place. This was the beginning of the end of the only digging club ever known or heard of. Yet, incredible as it may sound, once having tasted the joys of turning over the sweet brown soil, but two or three of those merry spinsters and wives have been able to wholly give up the delightful exercise.

In the privacy of their gardens, clad in the bobnailed boots which were purchased with so much enthusiasm, and incidentally amid so much excitement, three years ago, and which only the blacking brush has ever brightened, you may often see them digging with a grimness that seldom fails to surprise, side by side with the gardener.

"Once take seriously to digging," said one of these fair diggers, "and the chances are that you will remain an ardent devotee of the spade till the end of your life. And this," she went on, "is nothing to wonder at, for is not digging a natural exercise? You know what I mean.

"By birth we are all tillers of the soil. Besides, like most of Nature's creations, digging does one so much good; it stimulates the whole body, including the brain. In these days, however, of false pride and make-believe, it requires a stout heart to come to all this. I do not mean to say that I have a stout heart. I do not count that is to say, in the social world."

Again, after a pause of a few moments, she resumed: "I do not profess to know more than the average woman about the many petty, yet annoying complaints from which we women are continually suffering, but I do know this, that digging is a positive and a pleasant remedy for most of them."

Copyright, 1908, by American-Examiner. Great Britain Rights Reserved.

WHAT! ARE BODY DANCES SPOILING THE COLLEGE GIRL'S FIGURE?

While Aesthetic Mammas of the Old School Are Horrified at their Daughters' Full Waists and Large Limbs, Dr. Sargent Says That Body Dances and Big Muscles Are Most Desirable.

AT Wellesley lately some of the very prim and aesthetic Boston mammas of the college girls were horrified to find that their daughters were developing figures like Greek statues. Their waists were large and full and almost as straight up and down as their athletic brothers at Harvard.

Their arms and legs had become large and muscular and quite at variance with the accepted type of the slender, will-o'-the-wisp college girl. In fact, the new figure of the college girl has become so mannish that it quite defies all the rules of fashion, and the mothers of the returning girl graduates are wondering how they will manage to fit their daughters into conventional fashionable clothes for the summer season.

The alarm has spread from Wellesley to Smith, Vassar and many other girls' schools and colleges, where the same conditions are found to exist.

This "new figure" is attributed largely to the "body" dances now generally practiced at all the girls' colleges.

While consternation is prevailing among the mothers at the sight of their girls developing into modern Amazons or Donas, a very eminent authority, Prof. Dudley A. Sargent, director of the Hemenway Gymnasium, at Harvard University, takes an entirely different view of the situation.

He says that it is eminently proper that girls should indulge in these dances and develop large muscles around the waist and on all their limbs.

Some years ago Prof. Sargent began to make measurements of the school and college girls of America in twenty different institutions. As a result of this he had a statue made to represent a composite of the real college girl of that period. He found that she had a hollow back, flat chest, drooping head and pinched, cramped waist.

Prof. Sargent proceeded to point out how these defects could be remedied by proper breathing, exercising the arms and chest to develop them to the fullest, by Greek dances and other exercises. He then said:

"I hope in a very short time to bring about more satisfactory results with regard to the female figure."

How well Prof. Sargent's agitation for physical culture for girls has succeeded is shown by the fact that now, within a few years, the college girl's figure has been completely transformed, and she now approaches very closely to the ancient Greek ideal of beauty. A conspicuous example of the new type of college girl is Mrs. George Caine, formerly Edyth Gordon Walker, whose splendid figure was developed by dancing exercises at Wellesley College.

Handball Exercise.

COLLEGE GIRL IN A GREEK DANCE.

MRS. GEORGE CAINE, FORMERLY EDYTH GORDON WALKER, WHOSE SPLENDID FIGURE WAS DEVELOPED BY DANCING EXERCISES AT WELLESLEY COLLEGE.

College Girls Boxing to Develop Body Muscles.

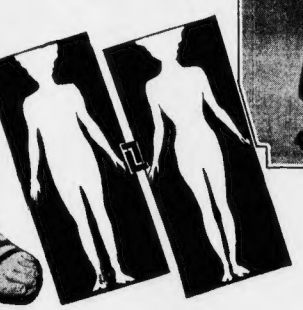

The New Figure and the Old of the College Girl.

Why Girls Should Dance and Cultivate Muscles.

BY PROFESSOR DUDLEY A. SARGENT, DIRECTOR OF THE HEMENWAY GYMNASIUM, HARVARD UNIVERSITY.

(From "Health, Strength and Power"—Copyright, by H. M. Caldwell Co.)

DANCING every girl should indulge in, not necessarily the society dancing that always requires a partner, but that free and joyous expression of the emotions through the rhythmic and graceful movements of the body and limbs which delight both the performer and the observer.

The self-possession and the mental and physical poise that come from this kind of dancing, which is taught in most gymnasiums and schools and colleges for girls, is worth everything.

The most important exercises for girls are those that develop the muscles about the waist and abdomen, not alone because great muscular power in this region is required of women, but because of the effect which exercises of these parts has upon both stomachic and intestinal digestion.

Strangely enough, it is the waist and abdominal region that women have rendered most inert through the conventional mode of dressing. In order to fortify themselves against the evil consequences of this silly fashion of constricting the waist, waist and abdominal exercises in young girls should receive supreme attention.

The best exercises for developing this region of the body are the free exercises that may be practised in the gymnasium or in one's room night and morning, when free from the restrictions of ordinary clothing.

Rowing is a most admirable exercise for the development of the muscles of the shoulders, waist and back, as well as those of the arms, shoulders and legs, if the sliding seat is used.

Swimming is perhaps one of the best exercises for girls, because nearly all the muscles of the body are brought into a state of gentle activity.

College Girl in Dancing Costume.

Hanging from Bar to Strengthen the Arms.

The head is thrown back, the chest forward and every stroke of the arms tends to increase the chest expansion. So many muscles also are brought into action that the lungs and heart are greatly stimulated, and all parts of the body share this increase of the respiration and circulation. Moreover, swimming is an exercise that all girls should practise as a precautionary measure, in case of accident on the water, and it is one of the sports in which women excel.

Fencing is very much to be recommended on the same grounds. Then the Indian clubs, which give so much grace and finish to the movements of the hands and arms, are valuable agents for training one's powers of coordination.

Juggling with the bounding balls which so delighted the maidens of ancient Greece, and to which the Japanese attribute much of their manual dexterity, is an admirable exercise for training both eye and hand to accuracy and alertness.

Wands, dumbbells and chestweights, those indispensable agents of the well equipped gymnasium, are always serviceable and accessible for development purposes, and so are the swings, ladders, ropes, bars and much of the so-called heavy apparatus. Learning how to climb a ladder, descend a rope or swing from a bar are simply lessons in the art of handling the weight of one's body by the arms which every healthy girl should be able to do. Every girl should learn to ride a bicycle, and, where the opportunity presents itself, she should learn to ride horseback also.

Physical accomplishments bring their mental as well as physical equivalents and should be considered part of the girl's mental education.

Two-thirds of the body weight consists of bones and muscles, and these parts can only be kept in condition by performing the functions for which they were created. In performing these functions they not only improve the quality and tone of bones and muscles, but they improve the health and strength of the entire system, including brain, nerves, heart, lungs and pelvic organs, through the effect produced upon the respiration, circulation and digestion.

The possession of large muscle areas into which the blood may be drained at times, to relieve blood pressure in the brain or pelvis, is a matter of the greatest importance, and often constitutes the difference between a life of enjoyment and one of periodic misery.

Exercises which require a considerable number of conscious contractions of the muscles made rhythmically (as in dancing), and followed by more or less complete relaxation, seem to contribute most to their general nutrition. Many women are often deterred from making conscious muscular efforts through fear of acquiring "large, knotty muscles." There need be little fear of this, as all the muscles that most women are likely to obtain are pretty sure to be covered with more or less adipose tissue.

Golf is especially advantageous to woman, not only because it takes her out into the open country, but because the game calls into particular action the muscles of the chest and the front and side walls of the waist and abdomen. If the waist is large and fleshy this game tends to reduce it. If, on the other hand, the waist is narrow and constricted, golf tends to broaden it. It is a splendid outdoor for the corset, as it tends to develop the abdominal muscles which the corset makes inert.

For this reason golf is a better game physically for women than for men, as these muscles are more important vitally to the former than to the latter.

These are the muscles upon which the Greeks laid so much stress in their male and female statues, and for the development of which they prescribed so many exercises.

COLLEGE GIRL GRADUATES WITH LARGE WAISTS, THE RESULT OF ATHLETIC EXERCISES.

Are Actresses Home-Loving People?

RECENTLY in this newspaper were published expressions of several actresses well known and liked by American play-goers on the subject of whether or not members of their profession should marry. Apropos of that symposium Miss Amelia Summerville has contributed the following interesting comment:

To the Editor: In my opinion Miss May Irwin came nearer the truth than any of the other writers for the symposium in saying that actresses are inclined to be a home-loving people. I also share Miss Virginia Harned's views about married people not separating.

I consider separation fatal. The actress must possess all womanly characteristics to make her successful in her vocation. For myself I can say that love of home and my children has dominated me always, and I have remained on the stage because I have had to be the breadwinner during both my terms in matrimony.

After reading Mr. Frederick Davidson's statement: "All actresses are failures as wives," I cannot see if I agreed with him (which I do not) what reputable life would be open to an actress.

Actresses, being women of temperament, naturally require, sympathy, affection, love; in fact, the things that go toward filling a woman's life.

Suppose the man comes along who supplies these requisites. If she may not marry, what then? The actress is as anxious to keep her name untarnished and her life clean as are other women in other walks of life. As for myself, the right man has not come along. When he does I am ready to give up my theatrical career and become domesticated for the rest of my days. AMELIA SUMMERVILLE.

Copyright, 1906, by American-Examiner. Great Britain Rights Reserved.

Will He WIN OUT?

For Love of a Pretty Dancing Girl, Queenie Sanford, Young Bristow Draper, Heir to Millions, Is Now Working in a Cotton Mill at $1.25 a Day and Hoping That His Father, the Stern Lieut.-Governor of Massachusetts, Will Forgive Him for His Persistence in Love and Work.

Bristow Draper With His Dinner Pail.

Young Mrs. Draper as She Appeared When Queenie Sanford, the Dancing Girl.

PHOTO BY HALL'S STUDIO

PHOTO COPYRIGHT BY J.E. PURDY, BOSTON MASS.

Lieut.-Gov. Eben S. Draper

PHOTO BY HALL'S STUDIO

Mrs. Bristow Draper.

WHAT will be the outcome of young Bristow Draper's struggle to earn a living and win the approval of his father, Lieutenant Governor Eben S. Draper, of Massachusetts?

Will he and his chorus-girl bride finally be welcomed back to his father's estate at Hopedale, Mass., and given charge of the great cotton mills, with a mansion to live in?

Or will he have to follow the slow plodding path of the poor wage earner for years to come till he can work his way upward on his own merits?

These are the questions that the people of the prim and circumspect little city of Burlington, Vt., are turning over in their minds as they watch young Bristow Draper go back and forth each day from his cottage to the cotton mill.

He is working ten hours a day, and receives $7.50 a week, as a common spinner.

This is the penalty that Bristow Draper is paying for marrying the chorus girl, Queenie Sanford, in New York, a year ago, in defiance of his father's wishes.

Boston society has hardly recovered yet from the shock received when it was learned that one of its own favorite daughters, Miss Marjorie Ray, an heiress to millions, once betrothed to the Lieutenant-Governor's son, had been cast aside—and for a chorus girl.

Bristow Draper had been regarded as one of the most desirable matrimonial catches in New England. Beside his father's millions and the prestige of the Draper name for generations, his maternal ancestry was equally famous.

His mother was a daughter of General Benjamin H. Bristow, of New York, who was Secretary of the Treasury under Grant and Kentucky's candidate for the Presidency in 1876.

But in spite of all this Bristow Draper chose for his bride an actress, born and brought up in New York's East Side tenement district.

Instead of being married in the beautiful Draper Memorial Church at Hopedale, as his parents and society friends had fondly hoped, to a girl in their own set, Bristow Draper had had the temerity to choose a wife from stageland and have a clandestine marriage at the Catholic parish house of St. Patrick's Cathedral in New York.

All of which brought upon the mill owner's son a social ostracism in his own home quite as withering as his father's banishment from the paternal roof.

But in spite of these calamities Bristow Draper has never by word or sign shown that he regretted marrying the girl that he loved.

"I believe in a man doing as his judgment tells him—in marrying the girl he loves, and in making his own way in the world."

After his marriage, in March, 1907, Draper and his bride went to Seattle, on the Pacific Coast, where they lived for a time. A few months ago they returned East and Bristow Draper took a position as a spinner in a big cottin mill in Burlington.

The home of the young couple is a two-story cottage in a retired part of the town. Two months ago a son was born. And now it seems as if there were no happier pair in all the little city on Lake Champlain.

Every morning, as the young spinner starts for his work at six o'clock, he sets his dinner-pail down on the porch, raises his wife's slender hand to his lips, kisses the crowing babe in her arms and then seals anew his love with a kiss upon her lips.

Trudging home at half-past six in the evening, after the long, weary day of wage slavery in a New England mill town, the young husband's brow is brightened by the sight of his young wife, with the baby in her arms, waiting his arrival upon the cottage porch.

A singular circumstance has occurred within the last fortnight, revealing the New England father in as stern a role as the Roman parent.

While his own son was toiling ten hours a day in the mill, Eben S. Draper, Acting Governor of Massachusetts, refused to sanction a proposed law reducing the working time for certain classes of operatives to fifty-four hours a week, or nine hours a day. His reason was that the corporate milling interests of the State would suffer from such a reduction of working hours.

That Bristow Draper expects no immediate relenting from his stern parent is apparent from this statement, made recently:

"I hope to learn the cotton manufacturing business from the lowest rounds. At present I am starting at the bottom, just as any laborer at $1.25 a day might do. I am in charge of no one. That is, I hold the same position as any ordinary spinner. I am working ten hours a day and am learning the rudiments of the industry. And in doing this," he added, "I am far happier than if I were subsisting on my father's wealth."

To a friend who visited him lately he confided that he is the happiest in his present position that he has ever been, and that if he had known the fulness of life which comes from marriage with a beloved wife, he would have married two years before, in spite of the protests of any one.

His bride, known to theatregoers as Queenie Sanford, who has made Bristow Draper's life happier in a cottage than he could be in a palace without her, is a brunette of a rare type. Her chief magnetic attraction is in her eyes, of a deep Oriental black. Her coloring is almost waxen, the pink and white of her face giving her an exquisite charm.

From all of her former associates of the stage comes the tribute, "Queenie was the most popular girl in the company. She was always cheerful, always hid her own troubles and sympathized with those of the rest of us. She always met everything with a good-natured laugh."

Mrs. Bristow Draper is a New York girl. She was born on the island of Manhattan. Her father was a clerk and bookkeeper. Her mother was an economical woman who taught frugality of taste combined with refinement to her children. There were four children, a son and daughter older than Queenie and one younger daughter. The son followed his father in his choice of an occupation. The older sister became a stenographer. The family lived in one of the neater, better tenements in Nineteenth street, on the East Side.

When she was sixteen Queenie Sanford went on the stage. It was not because she was stage struck. In fact, she disliked the boards and their associations. She did it because she believed that given some talent for the stage its rewards are greater than those of any other profession open to women.

She made her debut in the chorus of "The Belle of New York." Subsequently she appeared with Edna May in "The School Girl" and "The Catch of the Season." For a time she was with "The Girl from Kay's." and her last engagement was with "The Rich Mr. Hoggenheimer."

She was a good dancer but had no singing voice, which was a deterrent in the career she had adopted of musical comedy. She was drawn from the chorus ranks to succeed Flossie Hope as the tough messenger boy in "The Rich Mr. Hoggenheimer." She also understudied Miss Georgia Caine in that play, and when Miss Caine was ill in Chicago Miss Sanford acceptably played the role for a week.

It was while she was playing in "The Catch of the Season," in Boston, that she met Mr. Draper. He fell in love with her at first sight. They soon became engaged, but their engagement was at first secret because the young couple hoped for the consent of the young man's father.

Then the engagement was apparently broken while Bristow Draper paid attentions to a society girl, Marjorie Ray.

A lovers' tiff and an estrangement in this social alliance came about, and then Bristow Draper went back to his first love and married her forthwith.

This was while Miss Sanford was playing in "The Rich Mr. Hoggenheimer" at Wallack's Theatre in New York, fifteen months ago.

Now gossips in Boston are wondering whether, after all the stern Lieutenant-Governor will not relent in due time, when it seems that the wayward son has had sufficient punishment, and the haughty Draper family receive the young man and his pretty bride into their hearts and into their social world.

In the meantime that part of Burlington which constitutes itself as "society" is wondering upon what footing to receive the ex-chorus girl bride and her wage-working husband. There is no precedent in the village annals to guide their judgment. But the young couple that are the object of so much attention are so absorbed in their own happiness and the new found joy of their baby boy that they are making no advances to be received anywhere.

If Miss Elkins Should be Queen—

This Most Interesting Americ
Splendid Italian Palaces, Fille
and Will Wear the Wonderful Cr

What it Means to Her.

How Miss Elkins Will Look in Her Crown and Royal Robes as Queen of Italy.

THE marriage of Miss Katherine Elkins and the Duke of the Abruzzi is incomparably more important from a worldly point of view than any previous alliance between an American girl and a titled European.

Miss Elkins will be absolutely the first American girl to marry a royal prince, for that is what the Duke really is. Americans have a habit of regarding all titled foreigners as in the same class. This is a great mistake, since there is obviously an enormous difference between a man who may inherit the throne and one who is merely a member of the nobility, however high. Americans also are apt to forget that French titles have no legal status, since France is quite as much a republic as the United States, but the holders of them may be eminent socially or wealthy.

Neither the Duchess of Marlborough nor the Duchess of Ratzburghe, nor the Princess Rospigliosi, nor any of the other American girls who have married titles possesses anything like the rank that will belong to Her Royal Highness the Duchess of the Abruzzi. According to the strict rules of royal etiquette the Duchess of Marlborough would not have the right to sit down at the same table with the Duchess of the Abruzzi. If any child of the former Duchess planned to marry a member of a reigning family it would be regarded as just as much contrary to royal usage as is the forthcoming marriage of Miss Elkins. In other words, between royalty and nobility there is a great gulf fixed.

One of the most interesting facts about this marriage is that the Duke of the Abruzzi may become King of Italy some day. In that case we shall have the extraordinary spectacle of an American girl of plain American ancestry occupying a throne and wearing a royal crown.

In view of this possibility it becomes important to estimate as closely as possible what the Duke's chances are. They are not so remote as they may at first sight appear. There are at present just five lives between the Duke and the throne. They are the lives of the King's only son, of the Duke's oldest brother, the Duke of Aosta, and his two sons, and of the next brother, the Count of Turin, who is unmarried. The Duke of the Abruzzi, it may here be recalled, is the third son of the late Duke of Aosta, who was the brother next in age of the late King Humbert of Italy.

The Duke of the Abruzzi's chance of inheriting the throne is greater than was that of Queen Victoria, as she was the daughter of a fourth son of King George IV. The three older brothers and all their children had prior claims to her.

The Duke's prospects are rendered more favorable by the fact that his cousin, the King, is a man of very delicate health. Although he has chosen a wife of fine physique it does not seem probable that his only son will prove very robust. The next in succession is the Duke of Aosta, and his two children give indications of being delicate. The Count of Turin, the second brother, has apparently made up his mind not to marry.

In case the Duke of the Abruzzi should succeed to the throne he would inherit practically all the public and personal property of the royal family. His American wife would, of course, share in this vast collection of property and art treasures. She would become the mistress of about thirty splendid palaces, filled with the most precious works of the Italian old masters, sculpture of all ages, priceless tapestries and the most beautiful and valuable furniture in existence. No royal family in Europe possesses so many palaces as that of Italy.

Chief among these palaces is the Quirinal at Rome, which stands on the historic hill named after Quirinus, one of the mythical founders of Rome. It was the Summer palace of the Popes until 1870, when it was taken as the chief residence of the new King of Italy. There is a splendid garden, commanding a grand view of the city and the dome of St. Peter's.

The great throne room is the principal apartment in the palace. It is here that Miss Elkins, if she become Queen, will receive the homage of the princes and princesses, ambassadors and dignitaries of Italy and the rest of Europe. On the walls are beautiful frescoes by Lafrance and Sarocci, and also many portraits of princes and princesses. This is one of a long series of rooms opening out of another. In some of them are some very interesting ancient mosaics from Hadrian's villa.

Whether this palace ever becomes the property of the Duke or not, it is understood that he and his bride will occupy a portion of it at once. This will be their Roman residence. One wing of the palace is now being made ready for occupancy.

One of the grandest palaces in the possession of the royal family is the Pitti at Florence. It contains one of the three greatest collections of pictures in Italy. Among them are fifteen Raphaels, including "The Madonna della Sedia;" six Titians, three Botticellis and hundreds of other old masters. The palace stands in the Boboli Gardens, which are the most famous in Italy. The Duke's brother, the Count of Turin, is at present the principal occupant of the palace, but being a bachelor he will cheerfully yield the state apartments to the new Duchess.

The royal palace at Turin was an ancestral possession of the house of Savoy before it acquired the throne of Italy. Here is the largest collection of old armor in Europe.

The royal Summer palace at Monza is one of the loveliest places in Europe. It is situated in a beautiful and healthy region in northern Italy.

If Miss Elkins should succeed to the throne she would enjoy the use of the wonderful jewels of the present Queen and of the Dowager Queen Margherita. The latter is famed as the possessor of the finest collection of emeralds in the world.

THE MAN--
The Duke of the Abruzzi.

STRONGLY as the plain American people are prejudiced against international marriages they can find no serious objection to the Duke of the Abruzzi.

He is the most distinguished and successful explorer in the world. He is a man of great scientific and scholarly attainments; he is an interesting writer; he is a born leader of men; he is a man of great physical strength; he is possessed of undaunted courage and remarkable powers of endurance; his life is a model of good conduct and chivalrous behavior, and he is practically a total abstainer.

The Duke is the third son of the late Prince Amedeo, Duke of Aosta, younger brother of King Humbert of Italy. His father was for four years King of Spain. The Duke is thirty-five years old and holds the rank of Rear Admiral in the Italian navy, a duty which he discharges very efficiently when not on leave of absence for purposes of exploration or courtship.

The Duke is five feet eight inches high and very powerfully and compactly built. He is quite good looking, but his face is chiefly remarkable for its long, powerful, prominent jaw. This is an indication of a fighting temperament.

It is interesting to recall that the house of Savoy, to which the Duke belongs, has the greatest fighting record of any family in the world. For about a thousand years they were fighting without cessation. Savoy was a little patch of land situated between France on one hand and Italy on the other, with Germany not far away. Usually they were fighting with one or more of their neighbors. Sometimes they were turned out of their country altogether, but they never ceased to fight. The Duke is an incarnation of the combative and aggressive instincts of his valorous and chivalric ancestors.

Among the many achievements of the Duke a few will be sufficient to prove his qualities. He reached the farthest north in the search for the North Pole. He was the first man to ascend to the summit of Mount St. Elias, the highest mountain in Alaska. He was the first to ascend the Ruwenzori range, called also the Mountains of the Moon, in Central Africa.

Prince Luigi, of Savoy, showed his strength and aptitude for feats of courage and daring from his early boyhood. He entered the Italian navy at the customary age, that is, as a child, and became a competent naval officer and sailor. He spent his holidays climbing the Alps, which, of course, are within easy reach of Italy, and thus he acquired skill as a mountain climber and familiarity with ice and snow. He was very young when he ascended two hitherto unexplored peaks of Mont Blanc, known as "Les Dames Anglaises," or "The English Ladies," on account of their inaccessibility.

The first feat that called the world's attention to the serious qualities of the Duke as an explorer was performed on American soil. This was his ascent of Mount St. Elias, the highest mountain of the Alaskan range, in 1897. He was the first man to ascend to the highest peak of the mountain, which he measured as 18,100 feet in height. The ascent occupied thirty days. During the expedition he discovered a great new glacier and two new peaks. In his report describing the ascent the Duke says:

"At exactly five minutes before 12 o'clock, noon, we stood on the highest point of great St. Elias, the first men to stand there, the first men to look through the clear air over a view of rugged mountain scenery grander than any Alpine prospect.

"For an hour we remained upon this summit. The cold was not very excessive. The thermometer showed the temperature only 20 degrees below freezing point. Our mercurial barometer showed the height to be 18,100 feet. One hour upon the summit was occupied in planting a flagstaff, from which the flag of Italy was floated to the arctic breeze.

"Then the flags of the United States and Italy were cached on the mountain top, and we began the descent."

Every member of the expedition testified that the Duke was the first man to meet any danger that pre-

THE ROYAL ARMS OF ITALY.

THE ROYAL SUMMER PALACE AT MONZA.

The Famous Pitti Palace, at Florence, Belonging to the King.

FROM sl
Elkins
society
a bri
position, her
are as mari
beauty.

Miss Elkins
above the av
figure. She h
which she ha
complexion is
absolutely wi
eyes, and a
vealing per
are difficult
her hand h

Her face
prettiness, s
ness and in
the time of

Daughter o
phen B. Elki
debut three y
importance. I
were already
Her inclinatio
is an adept at
agility. No at
the prospect o
even mastered

Miss Elkins
women in the
set, a daring
of several Bis
times she ca
Club shows s

ented itself
ship.

The next
expedition t
then reached
or eighteen
held the "r
time. The f
able because
carded by N
Had the pat
ably have re

Again an
this expedit
though there
and the equi
liminary jour
that the two

After this
scientific stu
in 1906, he w
ing. This w
of the Moon,
native langua
from time im
before the D
cult of acce
tory, told wo

The ascen
and therefor
feature of w
lower base,

n Girl Bride Will Have the Use of More Than Thirty d with the Most Precious Works of the Old Masters, own Jewels, Including the Finest Emeralds in the World.

The Wedding Contract.

In accordance with the universal custom when may be born of the marriage in that religion, and to Europeans royal persons get married there will exercise care that they are properly instructed in its be a formal contract signed before the wedding duties.

Owing to the extraordinary conditions of the Then there will be an enumeration of the Duke's present marriage in which one party is a Catholic real and personal property, which will be held as an royal prince and the other a Protestant citizen of a estate for the maintenance of both of them as long republic, the contract presents many features of un- as they are both alive and living together, and shall usual difficulty. Roman ecclesiastics and Italian law- thereafter pass to their descendants.

yers are already working on this question. Lastly in the case of royal marriages the prop-

The contract will be divided into at least six arti- erty and dowry of the bride are included in this cles. It is known that the King of Italy insists joint estate, but it is stated that the King of Italy that Miss Elkins shall become a Catholic as a con- does not wish this to be done on the ground that it dition to giving his consent, without which the mar- would be undignified for a reigning family to receive riage will not be legal in Italy. It is understood a dowry from a citizen of another country. It is that Miss Elkins has agreed to this condition, although therefore expected that there will be a separate arti- nothing certain has been made public on this point. cle declaring that all property now belonging to Miss From Rome, however, it has been announced that Elkins or coming to her possession in future shall be Monsignor Heccaria, one of the chaplains of the royal her own exclusive personal property, and that the family, has been instructed to arrange for the recep- Duke will have no claim over it whatever.

tion of Miss Elkins into the church. It is certain that Miss Elkins's father, Senator

The first article of the contract will declare that Elkins, will give her a large fortune upon her mar- the King of Italy gives his full consent to the mar- riage, and it is expected that her grandfather, ex- riage of his beloved cousin, His Royal Highness, Senator Henry Gassaway Davis, whose destined heir Prince Luigi of Savoy-Aosta, Duke of the Abruzzi, is, will treat her with equal liberality.

and one of the most distinguished officers in the In order that there may be no possibility at any Italian army. It is expected that Miss Elkins will be future time of asserting that this is a morganatic described with the same thoroughness as the Duke. marriage there will be an article stating that Miss

The next article will state that Miss Elkins has Elkins will share fully in the rank, titles, privileges become a faithful member of the Catholic Church, and rights of succession to the throne of His Royal and that she agrees to bring up any children that Highness, the Duke of the Abruzzi.

The Preparations.

THE preparations for the wedding of the Duke Duke will then enter with his bride. He will kneel and Miss Elkins are nearly completed. It and kiss the King's hand in token of homage, and was to complete them that the Duke went the King will then raise him and kiss him on both back to Italy this spring after his engage- cheeks as a mark of affection.

ment was really settled. Then, according to Italian authorities, the Duchess

Ever since then he has been engaged in settling will also have to kneel and kiss the King's hand, his affairs and making arrangements for the after- after which he will embrace her as his cousin. But gether unprecedented event in which he is to figure. the King is affable, and if there is anything archaic

The plans include a religious ceremony, which in the ceremony that the American girl does not like will probably be performed in Washington, and a it will be omitted.

state ceremony in Italy, which will compensate for The Queen will speak a few words of welcome the absence of a state wedding in Italy, which the and embrace the new Duchess. The Dowager Queen circumstances of the present case render inadvisable. Margherita will come next, and after her all the re-

The religious ceremony, it is expected, will be making princes and princesses of the royal family performed by a chaplain of the royal family sent will salute her.

from Italy, with the co-operation, no doubt, of the Finally the high officials present will have the local clergy. The Count of Turin, who has already honor of making their obeisances to the new Duchess been to America several times, will, it is expected, act and kissing her hand.

as best man, and Miss Elkins will, no doubt, be given The chaplain of the royal household will formally away by her father. bless the newly wedded pair and offer a prayer for

At the later state ceremony in Italy a court cham- their happiness. The blessing of the Pope will also berlain will announce the bearer of the marriage be conveyed to the Duke and Duchess, but not in record. This official will stride and present the Rome or at the Quirinal, since both are occupied in record to the King, who will glance at it and hand violation of His Holiness's claim of sovereignty.

it to the keeper of the royal family records. The A large collection of presents of an exceedingly valuable and remarkable character is expected. Queen Margherita, it is stated, is preparing to give the bride six of her finest emeralds set in diamond circlets and mounted in old gold as a necklace. She will also give her a beautiful old ruby plaque for the hair and a necklace of old pearls.

THE WOMAN--
iss Katherine Elkins.

ed the most uncomplaining under hard- achievement of the Duke was his North Pole in 1900 and 1901. He latitude of 86 degrees 33 minutes, farther north than Nansen, who ar north" record previous to that e's success was all the more remark- went on a ship that had been di- ces as not strong enough for the work, been better equipped it would prob- hed the Pole.

ngain the Duke risked his life during . He had his right hand severely d to have two of his fingers partially spite of his misfortune he remained ful and active man in the expedition, dy hours, cheerfulness is of the great- to keep men from succumbing to the ferible gloom that afflict them during dnight of the Arctic regions.

had to move ashore," said one of the Duke worked as hard as any one. He and can pack eighty pounds on his e remained in camp until March 31, ere trial sledge trips to test the dogs hest generally. In one of these pe- ve the Duke froze his hand so badly iddle fingers had to be cut off."

the Duke was busy for a time with s and minor explorations, and then, rted out upon another great undertak- to explore the mysterious Mountains r Ruwenzori, as they are called in the a. Although they have been known emorial, they had never been ascended en's time, because they were so diffi- Herodotus, himself the father of his- terful stories about them.

of the Ruwenzori range is very gradual of great length. The most peculiar mountains is the vegetation on the hich is remarkably thick and of ex- traordinary character. An English explorer, Mr. Wollaston, who *attempted* the ascent, wrote:

"It is beautiful *and terrible* and delightful, and yet horrible. The *extraordinary* vegetation, first bamboos, then giant *heather* and bog, all hanging with long gray lichen, yards *and yards* of it, and half covered up in soft, deep moss *and the* rot of ages; and the great tall, thin posts of *lobellias*, taking many years to grow and die; then higher, at 12,500 feet, only moss and lobelias and huge trees *of groundsel*; and then the lobelias go, and only *groundsel* and everlasting flowers, and after that only *moss and glacier and snow*, and highest of all, only *rock*."

Through all these strange scenes and *difficulties* the Duke of the Abruzzi and his handful of *followers* pushed until they reached the summit. Here he had narrower escapes from death than he had ever had before. One day when he was making an observa- then in advance of his party he slipped on a bank of loose stones and went to the edge of an immense precipice. One man came to his assistance and threw him his coat, but as soon as the rescuer began to pull he began to slide down, too. The two were obliged to lie there in suspense for two hours, when more help arrived.

Strange to say, a leopard tracked the Duke for a whole day's journey above the zone where large ani- mals live and took him by surprise and nearly killed him by springing at him.

The Duke found that the Ruwenzori range con- sisted of six principal groups, to all of which he gave names. The two highest peaks, which were respec- tively 16,810 and 16,744 feet high, he named Mar- gherita and Alexandra, in honor of the Queens of Italy and England.

It is well known that there are two other achieve- ments on which the Duke of the Abruzzi has set his heart. One is to reach the North Pole, which he is now confident from personal experience can be done by following the route he previously took. The other achievement is to ascend to the summit of Mount Everest, in the Himalayas, the highest mountain in the world.

ss the moment that Miss Katherine as out of short dresses Washington ss predicted that she would make of matrimonial match. Her lively dis- itive wit and keen sense of humor s as her characteristic and striking

is really a stunning-looking girl, rather ge height, with a graceful, willowy a quantities of soft, light brown hair, a how to wear most becomingly. Her a rare pink and white, and her skin out blemish. Dark brown, expressive outh that smiles most alluringly, re- teeth, are features of her beauty that resist—as many ambitious aspirers to learned.

s far too much character for mere her wonderful poise, with her sweet- affection, prophesy for her future t distinguished beauty.

United States Senator and Mrs. Ste- of West Virginia, the young girl's ago was an event of great social beauty and many accomplishments known to intimates of the family. te strong for outdoor life, and she rts demanding skill, strength and on tea could win her away from sharp fencing bout, and she has he science of jiu-jitsu.

one of the most popular young shington and Baltimore hunting xpert horsewoman, with a record ibbons for hurdle jumping. Several ed for honors at the Chevy Chase 1903 she carried off the trophy with Jack Frost, which she rode for the West Chester Farms, after making brilliant showings on her own mounts, Pendennis and Cygnet.

Following the hounds, Miss Elkins each season has been the talk of the countryside. When her own horses are unavailable she rides anything handy, and has the unique distinction of never having come a cropper.

She was at the head of a famous fencing class for younger girls, and, having mastered the foil, nothing would satisfy her but becoming a jiu-jitsu expert. Washington girls of her set declare her to be the fashionable girl cham- pion at this form of wrestling.

While Miss Elkins doesn't care much for balls, she is an accomplished fancy dancer, having to French creations of a very elaborate sort. Last Win- been a member of the much-discussed fancy dancing tee she created quite a furore by appearing at a class in which Mrs. Nicholas Longworth, then Miss morning parade in a short jacket and short skirt of first Alice Roosevelt, shone particularly. These triumphs soft, brown Russian fur, with a hat of the same were prior to her official advent in society. That material. High-laced leather boots completed the odd advent was inconspicuous, as she frowned down the but engaging ensemble.

Life is never dull where Miss Elkins is. She is an incorrigible practical joker. While in her later She preferred a hunting club membership, to teens she wrote and signed with fictitious names a which her mother consented at last, for the entrance series of the most ardent love letters to her brothers, fee of $10,000 and the annual dues of $2,000 were of fooling them for several weeks into believing them- no moment in the Elkins financial department. selves each the object of a genuine grand passion. own apartments in the Elkins mansion are done in hunter's red and green, and are *adorned* with many relics of her prowess—*loring* cups and medals and ribbons galore. *Miss* Elkins has that truly feminine attrib- *ute, love of* and taste for dress. She wears *the most effective* frocks seen in Washington *drawing rooms.* In Summer her taste runs

The Duke and Captain Cagni, Who Accompanied Him in His Dash for the Pole.

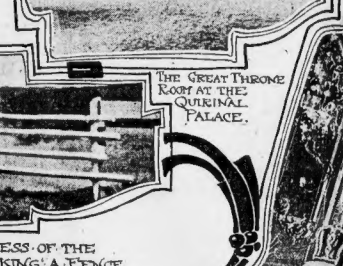

The Beautiful Tapestry Room at the Quirinal.

THE GREAT THRONE ROOM AT THE QUIRINAL PALACE.

THE FUTURE DUCHESS OF THE ABRUZZI TAKING A FENCE

THE QUIRINAL, THE CHIEF PALACE OF THE ROYAL FAMILY IN ROME.

THE ANCESTRAL ROYAL PALACE OF THE HOUSE OF SAVOY AT TURIN.

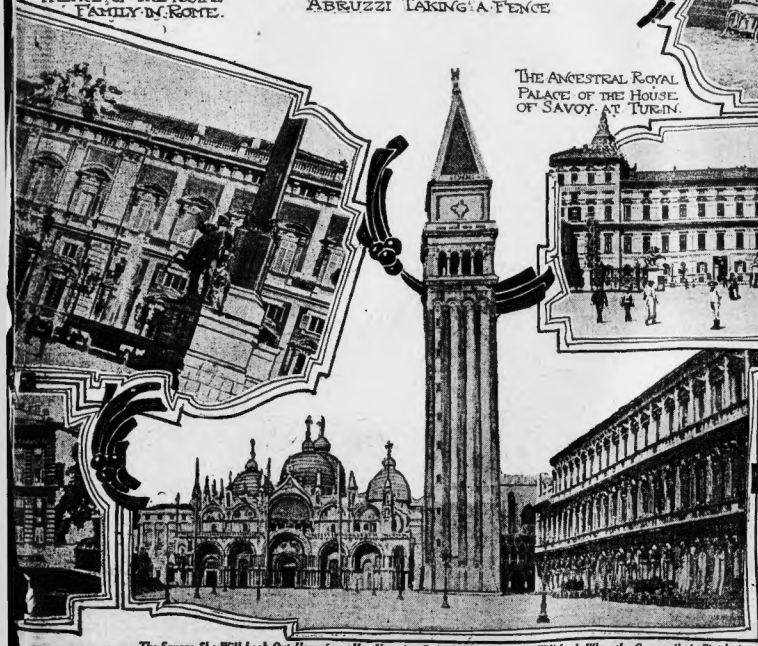

The Square She Will Look Out Upon from Her Venetian Palace Window, as it Will Look When the Campanile is Finished.

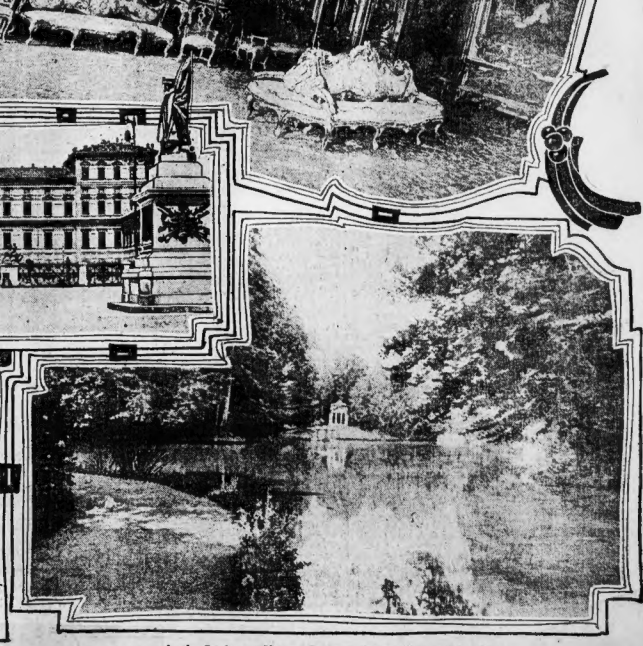

In the Gardens at Monza, the Lovely Summer Palace of the King.

Copyright, 1906, by American Exercise Great Britain Rights Reserved.

How Did She Do It?

The Jersey Lily Tells the Secret Why She Looks Even Younger Than Twenty Years Ago.

PHOTO COPYRIGHT BY LAFAYETTE, LONDON.

MRS. LANGTRY AS SHE IS TO-DAY AT 54. FROM HER VERY LATEST PHOTOGRAPH.

By Lily Langtry.

MRS. LILY LANGTRY, by the record page show, scarcely thirty-five How has of the parish of St. Sarlor's, where she managed thus to cheat the calendar her father had been dean and of nineteen years?
where she was married and he last She has summed up her rules
more a little sad a medal. The married
twenty years old when they were married.
in 1874 fifty-four years of age as the photographs reproduced on the young

By Lily Langtry.

Many women ask me for my secrets of beauty, and I am always glad to tell them what I know. I am not a believer in the old saying that beauty is only skin deep. Beauty is more than that. It is a matter of health, of the blood, of the nerves, of the digestion, of the whole system.

To be truly beautiful always a woman must be cheerful. Cheerfulness as a shipwrecked sailor's raft. She must not let it go. To cultivate that cheerfulness she must not be morbidly introspective. She must follow the precept of our great American whom I saw in the Senate in Washington Edwar. Everett Hale. "Look out, not in Look up, not down."

I have seen women who wanted to preserve youth and beauty by shutting themselves up in their rooms and thinking about themselves. That is the very worst thing they can do. Such women grow old before their time. They become nervous wrecks. They are miserable themselves and they make everybody around them miserable.

Then I dress slowly and do as little physical culture exercises.

My night bath is a real soap opera with lots of water. Then I do some four minutes to deep breathing or physical culture exercises. I sleep with the window wide open.

I wear a straight front corset and have a large waist and more space to breathe because of it.

I never use anything for the complexion myself. I use doesn't need a lot of flatter.

I use a little powder on my face in everyday life, and of course I have to make up for the stage.

I wash my face with a bland soap and warm water at night and every other time I think it needs it. The skin cannot be kept too clean, and no lotion or cream can ever do the work of soap and water.

I always do my own hair. My maid brushes it, but I arrange it myself. I don't use false hair nor curling irons. I have enough hair of my own and it waves naturally. It doesn't take me five minutes to do it.

I don't believe in dressing gowns. I dress for the day in the morning. Then I put on a hat and start for a walk. I walk a good hour, and a short skirt is best for walking. The fit does not matter so much as the freedom it gives the limbs.

If I am in London I walk in the park, which is just a few minutes' walk from the house. If I am in the country I walk in the fields or roads. I walk rain or shine. I do not mind the weather. I feel that exercise is one of the best things in the world for the complexion. It keeps the blood pure and the skin clear.

I do not believe in taking cold baths. I like a tepid bath, but not too cold. Water should be soft. If it is hard, I soften it with a little borax. I use a soft towel and rub myself dry. I do not like a rough towel. It irritates the skin.

I am very fond of outdoor sports. I ride, I drive, I play tennis, I golf, I sail, I swim. I am very fond of all outdoor sports and that inevitably produces wrinkles. It will produce the sagging of the lower muscles which is even more aging in appearance than are wrinkles. If the readers of this article are unalterably opposed to soap they may use almond meal in the same way, but whatever the agency they must keep their faces clean. The dust into the temple of your mind. There are so many trifling things that are not worth a moment's thought. Learn to so regard them, and the ugly little lines between the eyebrows, the horizontal furrows between the brows, will never come to you. The creases at either side of the mouth have been called emotion lines. It is true that you see them deeper in the faces of persons of intense nature. Yet I have observed that much talking brings them, too. Don't talk too much. It is easier to listen and is more agreeable to your companion who is sure to want to do all the talking herself.

When I read, it is always by the best possible light, or I won't read. Eye strain causes the fine net work of delicate lines about the eyes. While they are yet shallow they can easily be removed. Plenty of sleep I always take nine hours and avoidance of the strain that caused them, will soon iron them out.

If you would look young, you cannot afford to neglect your teeth. I have sound ones carefully gone over at a dentist every three months. Do have the gold fillings that were always grotesque and, thank Heaven, are going out. Insist upon the new porcelain fillings, and go to a first class dentist, who will exquisitely mortise them.

Don't permit the hair to lose its color. Aim I return to my motto of a cheerful mind. Don't worry its color away. Low spirits soon reveal themselves in dry and lustreless hair and dry hair becomes gray as surely as dry sticks becomes withered. Keep the scalp loose by frequent massage, at least once a week. Twice a week is better, three times would be best. Use a cooling hair lotion that has been recommended by your physician. Brush the hair a thousand times a day.

MRS LANGTRY AT 22.

PHOTO BY SARONY N.Y.

PHOTO BY A. DE MEYER.

MRS. LANGTRY AT 40.

PHOTO COPYRIGHT LAFAYETTE LONDON

ANOTHER NEW PHOTOGRAPH OF MRS. LANGTRY AT 54.

Here at Last the Example of the Ideal Married Man Has Been Found.

THE Ideal Married Man has been found—in his own letter form, as it were, he is known simply as John W. Elder, although there is reason to believe that he is entitled to something more a little said a medal. The married man who belongs to a lodge or a club, or who pulls a piece on the stock exchange or in the wheat pit, who from early long business career, as well as from the record of the Warsaw, Indiana man, who is a striking example for any man who has taken unto himself a wife.

Outside allurements are nothing to John W. Elder. He has spent 19,138 consecutive nights at home up to June 1, 1906, and is still living to his remarkable record. He has passed up politics, except to go to the polls and cast his ballot, other meetings have no attraction for him; a fire at the opposite end of town does not draw him from the domestic blaze, nor will he even go round the corner to attend a neighborhood [illegible]

No "rattling" or "real mate" has ever come into the life of John For twenty-seven years he has lived [illegible] on Mrs. Elder and his children. Mrs. Elder is indeed a happy woman. Never has she kept the light burning waiting for him to return home late at night, or in the wee sma' hours of the morning. And the youthful Elders! Papa has always at home to play with them, to fondle them on his knees, to help them with their lessons and to chastise them when they needed it for their moral welfare. This has long been, and is still, a happy home.

The record of Mr. Elder is indeed remarkable. He is approaching fifty-three years of age, and has remained at home nearly twenty thousand nights. During this time there were thirteen leap years. This exemplary man has not even taken a single hour off on the 29th of February once in [illegible] four years. He is unquestionably the model spouse and parent, the no plus ultra of domesticity, the peerless champion of the home.

There is nothing that would indicate that Mr. Elder is a fossil, a back number or a fogies man. His virtue is voluntary. He remains at home outside of work hours because he wants to. Nor is Mrs. Elder more attractive than other men's wives which might have something to do with her husband's devotion; the fact is, he is just built that way. At the same time each night when his children were young he summoned them to his side and read some appropriate selection and all joined in singing "Home, Sweet Home," or some other number, and his bliss was complete. Never has he varied his programme.

Even the fact that for several years he was engineer of a pleasure steamer, at a Summer resort, and came in contact with gay throngs, did not cause Mr. Elder to attention from his home. No sooner was the boat in dock than he boarded a trolley car and returned to his wife and children. Such was his daily routine.

He cared not to hear the noted speakers who visited the park, nor to hear a famous musical organization, unless the members of his family were with him, nor to cast a line where he knew the choicest fish could be caught, nor to participate in pleasures or to have a part in the other pleasures that brought men, women and children together from many miles around.

He attended strictly to his duties, and now and then explained the workings of some intricate piece of machinery to an inquisitive passenger. Girls with beautiful faces and figures, dazzling gowns and costumes had no charm for him. He thought only of his work and of his family.

Matrimony never entered into the mind of Mrs. John W. Elder, according to her husband's good qualities, which she enumerated as follows:

He never drinks.
He never smokes or chews tobacco.
He is never extravagant.
He is economical but not stingy.
He is seldom cross.
He never swears.
He never stays out late at night.
He is never jealous.
He is not afraid to work.
He can get along anywhere.
He is always happy.
He enjoys being at home.

He always tells me where he is going. He calls me sweet.

There are just a few of the good things that Mrs. Elder has to say about her husband, who is without question the ideal Married Man. She is backed up in her statements by her children: Mrs. Flora Walters, aged twenty-six years; Mrs. Della Spear, aged twenty-five years; Charles Elsworth Elder, aged twenty-three years, and Wm. Raimond Elder, aged seven years.

When asked why he prefers to spend practically all of his time outside of working hours at home Mr. Elder modestly said:

"I was just raised that way and have continued the habit formed when a boy."

"For some reason, I can't say exactly why, when a boy John didn't seem to care for the swimming hole and forbidden sports," said the aged mother of John W. Elder, "he seldom had to reprimand him for running away, and he never played hookey from school like his brothers and the other boys of the neighborhood flooded habits formed in youth, I think, explains his love for his home. He has always been 'good as he is now.' This is one instance where the old maxim 'Spare the rod and spoil the child' never applies, for John never had a whipping. I guess he just couldn't help being good."

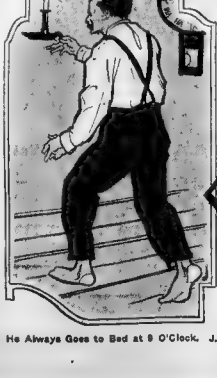

He Always Goes to Bed at 8 O'Clock.

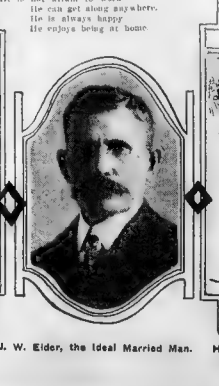

J. W. Elder, the Ideal Married Man.

He Makes a Bee Line for Home.

The Home of the Ideal Married Man at Warsaw.

Keep the face of your figure youthful by exercise. Walking is the finest exercise out. Ask the face of a long walk in the fresh air. The great out-of-doors is the best friend of the woman who would remain always young and beautiful. Five miles are needed by every woman to keep herself in condition.

The reason American women are liable to grow limper after they are thirty is that they have not taken enough exercise in the fresh air before that age. And I must be cruel to be kind—they eat too much. Their meals are ill-considered.

Here, for instance, is a luncheon that is tasteful and yet that will not make women fat, nor will it bring to her face the unbecoming after a meal flush that disfigures so many who are fond of the pleasures of the table.

Fruit in season (plenty of it).
Scrambled [illegible] with spinach.
Chicken saute with mushrooms.
Asparagus on toast.
Potatoes, Parisienne.
Baked squash.
Meringue glace.

This is the day of the expensive corset. It has become a necessity. Economize on your gowns and buy excellent corsets. They will rest and keep your figure in youthful model

Copyright, 1906, by American-Examiner. Great Britain Rights Reserved.

DO YOU BELIEVE IT?

That a Photograph of the Image in Her Eye Will Identify the Murderer of This Woman?

ONCE more the eye of a murdered person has been believed to hold the image of the murderer. Many times in the past has the attempt been made to photograph the picture exactly as it appears before the processes of dissolution destroy it.

Always the point of the camera has been advised cutting away the cornea and shown too vague a reproduction to aid in identification. Sometimes careful scrutiny has been rewarded a face, but the puller have said the camera never been able to see it to any advantage.

But Coroner Bircoper of Adon Ld, by applying the camera promptly has succeeded in getting a negative which shows details was right in having open, that the features of a man with a piercing mage lay upon the retina distinctness. The body of the victim, a woman, was taken from the Missis[illegible] River [illegible]

It was apparent that murder had been committed, but who the [illegible] was a matter more important, who had killed her there [illegible] seemed no way of [illegible] Coroner [illegible] Bircoper, in desperation thought of the [illegible] old belief that the last vision seen before death remains fixed on the retina like the image on a photographic plate.

Opening the eyes of the dead woman he peered in and after his own eye was accustomed to the lack of illumination caused by his own shadow he was soon able to see a face.

Calling to others to look, he was soon sure that it was no illusion or result of his imagination. Then came a hurried consultation with an oculist and a photographer. The oculist, like most men of science, was skeptical until he had seen the face in the eye himself.

He at once said that the image was not on the back of the crystalline lens of the eye, as the photographer maintained but on the retina. A cord ogist the photographer [illegible] and then, after a considerable period of blindness, suddenly recovered their sight again. In these cases it was found that an image of something at which the blind eye had been pointed some time before the return of the sight was visible for a second or two.

The retina of the eye has always been compared to the sensitive plate of a camera, and the effect of light is in many ways the same when it falls on the eye or the plate.

Just as it depends upon development and fixing of the plate whether or not the image is to last or fade away or even not be seen at all, so in the human retina it may depend upon the changes in the chemical qualities of the blood or the nerves of the eye. It has been suggested by scientists that the flow of blood through the fine vessels of the eye remains images as fast as they are formed on the retina and are conveyed the brain and when the heart ceased to pump and the nerves began to [illegible] the [illegible] and expansion of the blood vessels and circulation ends the [illegible] instead of rapidly fading away persists for an indefinite time.

It seems hardly possible [illegible] that the image would be found on the back of the crystalline lens of the eye, as this is [illegible] membrane. When a person regards the [illegible] lens becomes so opaque that an image could not be seen if it were [illegible]

The reason why [illegible] attempts at photographing the image of a dead person have not been successful is that the rays of light which fall upon the eye are not reflected from the retina in the same manner as they are from a mirror or a piece of white paper. The retina is not a smooth surface, but is composed of a number of layers of nerve fibers, and if the photographer focuses upon one of the most important features of the face which registers the emotions of pain or fear, then identification is made impossible just as if there were a bad spot on the plate at that point.

This blind spot or retina blind spot in life as can be proved by experiment. But when only two eyes are looking at any object one eye sees the part of the object which falls upon the blind spot of the other eye, and the brain from the two eyes gets a complete picture and does not notice that there is any defect.

Photographing a Murderer's Image on the Dead Eye of His Victim.

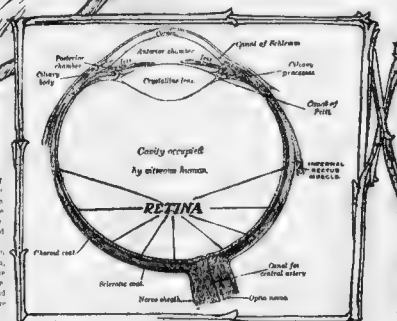

Horizontal Cross Section Diagram of a Human Eye, and Magnified Section of Its Membranes.

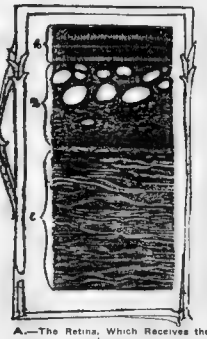

A.—The Retina, Which Receives the Image.
B.—Choroid Membrane.
C.—Sclerotic Membrane.

LEGS---Are They More Satisfactory Long, or Short?

HERE ladies and gentlemen, is set forth one of the really important problems of the day: legs.

Legs! How will you have 'em, long or short?

Over in London there is a great to-do about it. A long legged literary gentleman was recently heard to declare that people who are not [illegible] with no superfluous length to overlook and with letters setting forth the disadvantages of being condemned for life to short legs. Here are some of the things they wrote:

Sir: Short legs are out of fashion with the universe. The world and all its works were made for long legs. Short legs have no escape legs with which to adjust themselves automatically to correspond with the leg length here, and will be damned hereafter. The only short legs that do not bring woe and suffering to their blighted owners are the short legs of Orientals, who sit on the floor. Never yet was a chair built to accommodate short legs.

From the seats of every public conveyance short legs are condemned to dangle [illegible] and pathetic [illegible] to [illegible] the floor thereto attached, which, having nothing else to do, go to sleep.

Sir: I am not a Turk. I am compelled to sit in the seats of the scornful, namely, long legs to whose measure they are all constructed. Since Turks do not go to heaven, that future abode of bliss (for long legs) will be furnished with chairs. Do not tell me that those heavenly chairs are built for short legs, for I refuse to believe it.

"This is the long and short (legs) of it, and the long (legs) have it."

Mr.: It is quite evident that, in your case, long legs go with short sight.

You don't have to sit on the floor. You don't have to waddle like a duck. Your wife doesn't keep you chasing about everywhere, in railway carriages and public restaurants for footstools so that her legs may connect with the floor. If you must write why not tackle a subject you know something about?

Sir: I have already had one leg amputated at the knee, owing to paralysis due to sitting on long-legged seats (there aren't any other kind). My other leg is going fast. Owing to the selfishness of you long-legged persons, both my originally too short legs will be shorter than ever—then I hope you'll be satisfied."

Sir: Having once [illegible] with Parliament? Being a short legged man, and having for years suffered great pain and risk to my nervous system due to sitting on long legged chairs (there being no other kind), I have invented a chair with telescopic legs which adjust themselves automatically to correspond with the leg length of the sitter. I want a law passed requiring the universal adoption of my chair, with a penal clause condemning all other chairs to be destroyed. [illegible] whatsoever to be destroyed. There's still [illegible]

Probably never before have the disadvantages of being short legged been set forth in so many [illegible] angles as in these pitiful appeals. The short legged ones cast doubt on the hereditary unanswerable wisdom of Abraham Lincoln who, on being asked how long a man's legs should be, answered:

"Just long enough to reach from his hips to the ground."

Obviously, Lincoln's dictum must now be revised. Yet something remains to be said on the other side.

It is not true that all the chairs are of the long legged variety. Have you never attended a fashionable afternoon tea? If you have, you cannot have failed to observe that short legs were noticeably in the majority. Did you see any masculine legs dancing from the seats of those dainty wicker-work or gold and spindle shanked confections?

Weren't at least half of those legs sprawling over the floor, while the other half kept their owners knees thrust up under their chins in the most undignified and awkward manner?

Suppose you are long-legged and it is up to you to sit at your charmer's feet! What on earth are you to do with those long legs? In that otherwise blissful moment wouldn't you be willing to have them cut off and preserved in alcohol?

In getting away from an enraged bull you meet measures on [illegible] hearth, long legs are perhaps more useful than short ones—provided you have a sufficient start of the bull; otherwise short legs are to be preferred—the agony is over that much sooner.

An getting-away-from an enraged bull, long legs are perhaps more useful than short ones."

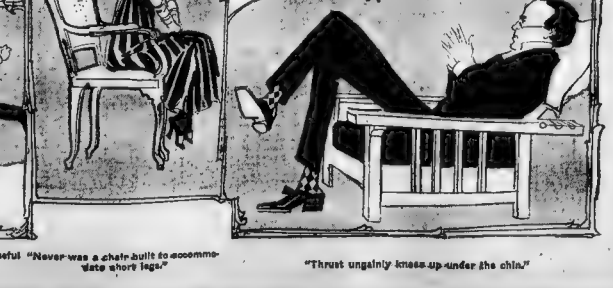

"Never was a chair built to accommodate short legs."

"Thrust ungainly knees up under the chin."

Copyright, 1906, by American Examiner. Great Britain Rights Reserved.

THE MAN WHO STOLE THE EARTH

Most Thrilling Novel of Love and Adventure Since Jules Verne's Masterpiece.

By W. Holt White.

SYNOPSIS OF PRECEDING CHAPTERS.

The King of Baltania, who has a place at Cobham-on-Thames, where he is known as Mr. Montgomery Jones, is shot at from a launch by an emissary of his enemy, the King of the Sylvanians. Mr. Jones escapes, and himself shoots one of the men in the launch. The affair is witnessed by John Silas Strong, son of Mr. John Strong, who comes across the river pondering on the airship invention of his friend, Joe Langley, and wonders how he can utilize it to win the Princess Diana. Strong asks Mr. Jones for the Princess's hand and tells him of how by means of Langley's airship he means to become master of the earth. The king "calls" Mr. Strong, then mimics the airship inventor, and Joe Langley, in his great enterprise of winning the king's daughter.

Strong manages to keep a dangerous tryst with the king's daughter, during which he discovers that he's someone here on the sly to the public shed. In rushing in the rescue he is set upon by the King' minions and nearly killed. But he saves his skin and his precious possession by short work.

Strong leaves his bungalow in charge of his old chum, Bellingham, and leaves the "D" up the river in Oxford, where he plans to service her while enlisting the co-operation of Arbuthnot—another college chum and planning a larger aerial ship.

Determined to see Diana again before heading his aerial venture, Strong informs O'Connell, a detective friend to take him as an assistant to the King's London house where a grand reception is being given by the King's maid in the Princess's presence. He tells Diana that with his armed airship he is determined to go to Baltania and humble Rosburg, its capital city, as a preliminary to "stealing the earth." He will hand back her Kingdom in exchange for her heart. Diana sends him away warning him that the King may be on to his game.

Strong is caught. The King conducts him to an upper room where refusing to sell his airship he is held a prisoner. By cunning Bellingham is aided to escape by a proposal for himself to escape to the roof and a rescue by Langley and the Princess.

"Arbuthnot rose in the bed so suddenly and so violently that the King had to step back quickly."

PART II.

Continued from Last Sunday.

CHAPTER III.

A KING IN A RAGE.

THE man from whose grasp Strong had locked himself crept away on all fours to the opposite end of the roof, and there, pressing his face against the slates, he waited with bated breath for the next move by the master of standing a chair upon the table and he was quick to adopt the same method. So great indeed was his anger that he was completely heedless of his own safety. He climbed up and took up the duplicate lever of the steel trap, which he invariably kept in his own pocket, he made haste to unfasten the Yale locks.

Then inserting the tips of his fingers into a little notch in the trap he drew it back. He drew it back so violently that it resounded and willfully closed again.

The King, his face white with passion, hoisted himself through the trap, even as Strong had done, utterly regardless of the fact that Strong, about to be crushed to be on the roof, could easily have crushed his head in.

But when, after a struggle that was at once undignified and exhausting the king scrambled on to the roof he found himself alone.

He looked wildly up into the sky, but though expecting to see the airship, but the "D!" had long since jumped over the parapet and the sergeant will tell the spector and the magistrate all about the matter in Scotland Yard, but I don't want to know where the business will end.

Unless, of course, and here is a good idea, you'd like to run for a minute or a little "leave" take the car for a run, and when you would not be escaping, for the "D" too looks the part.

The policeman's words rang in the king's ears as he was directed to the lower floor. His Majesty stepped back hastily and down tumbling with him.

"Down," he said, "down as quick as we can. Strong has escaped us, and I should like to know how. The first thing which we must do is to pursue him. Every footstep to his own earth, and for a million to one that Strong baked for the bungalow. He may get there before us, but we shall have to chance that. The only thing is to get the car."

He scrambled down through the hole in the roof followed by Ludwig whom he had instructed to draw the ladder up.

I was when he stood again on the floor of the room he saw that Ludwig had gone and the alarm rang in the house.

At this moment his Majesty never blazed with anger. "The scoundrel," he cried, "the unutterable scoundrel!"

And he rushed over to the man seized him and shook him roughly, but the man only lo ed and gasped in his grasp like a dead in ng.

For King stepped round to Ludwig. "It is the result of your pretty ideas," he said. "You were afraid of Strong that is about the size of it—and in your efforts to ruin him by drugging his beer you placed a weapon in his hands. Fool, fool! that I was to trust a man that drinks."

In his rage he lifted the drunken man from the roof and threw him to the floor and then he kicked him savagely again and again.

The paroxysm of his rage passed, and he became once more his own cold, calculating, domineering, asserting self.

"From this moment," he said, "I will adopt no one's suggestions but my own. Be it kind enough to bear that in mind, and when I give my instructions be gracious enough to obey them to the letter. Now for a car."

He opened the sliding panel and got into the lift, into which Prince Ludwig followed him.

They descended to the great hall, which was now deserted and half in darkness. A footman was dozing in a chair.

The King roused him with a kick and had him turn on the lights then he went into the butler's lodge and rang up on the car rank wire to the garage.

He had to ring several times before he got any answer and even at that moment, when there was a hum at all things necessary, he lingered to be sarcastic.

"I am sorry to disturb you," he said in his most icy tones through the telephone, "but I must apologise profusely. I trust that your sleep has been sweet."

He was angry with some reason, for he had been awakened from one nap on night duty in the garage, whose business it was to be awake and obey calls at any hour between sunset and sunrise.

"May I trouble you," he went on through the telephone, to rouse yourself at once? I want the 40 and want it within the hour."

He hung up the receiver with a snap.

He sent the footmen for coats to cover their evening dress and then the king hurried up the hall to the door waiting for the car.

It was now many minutes before the chauffeur, limping and trembling, brought the car to the door.

He flung himself into his own seat and was to the chauffeur again. "If you are fit ance what he should say to another man to be injured again," he said, "I will dismiss you. his mind worked sufficiently fast to enable Here is a sovereign for your trouble. Now him to rely upon the inspiration of the ring up another car."

Ludwig had settled himself at the steering wheel with the alertness of the born motor driver.

"Cookham," said the King. He might have been speaking to his coachman.

Ludwig jumped the car away at second speed, and soon they were racing westward along Kensington gore, making for Hirh mond and the open country beyond.

Ludwig drove in silence. He had no desire to excite the conversational powers of his King by any remark. The latter had no boss with his own butler thoughts to ease anything himself.

As they reached Kew the morning was already breaking. The tide of market gardeners' carts was still streaming eastward. Others were plying on their duties, allowing the horses to jog onward at their own sweet will; but the King was in no mood to be mindful of any danger. "Faster," he said.

Ludwig jammed on the third speed and opened the exhaust, and the car, with a rattle and a roar, bounded on toward Hounslow.

At Maidenhead the King ordered Ludwig to cross the bridge, and Ludwig grasping His Majesty's intentions, slowed the car for the mid whilch ran along the back of the Berkshire town.

It was now about half past four, and the morning was bright and fair, and the king looked across the sunlit pastures as though he half expected to see the airship there.

Ludwig brought the car to a standstill and stopped the engine for the sake of obtaining silence.

"And now," he asked

"Now for an early call, said the King. If he had formed no plan as to what he should say to Strong, it he found him it was no a habit of his to scheme in advance what he should say to another man

"Cookham," he said.

Ludwig jumped on the car and away it sped.

He walked through the paddock and of a gentle more.

Without hesitating, he walked across to the little cabin; on the camp bed where Strong had been wont to occupy. Arbuthnot lay on his back his head pillowed on his arm.

At the sight of this large and snoring young man the King of Baltania was surprised, and not a little disturbed. Strong was evidently sharing his secret.

He went over to the bed and laid hold of Arbuthnot's feet and Arbuthnot rose in the bed so suddenly and so violently that the King had to step back quickly in order to avoid coming in contact with him

The awakened man regarded him with half sleepy eyes.

"And who may you be?" he asked

"I do not know," said the king urbane

ly, "whether it is necessary for me to introduce myself in full, but I happen to be an acquaintance of Mr Strong."

"That's as may be," said Arbuthnot eyeing him narrowly "but in any case I should imagine that the time you choose for calling requires some sort of an explanation."

He looked the King up and down, and was to some extent reassured by the prosperous aspect of his evening dress and motor coat—at least, he was hardly a burglar.

May I inquire," said the king, returning Arbuthnot's stare with interest "whether Mr Strong is about?

"I am not Strong's keeper, said Arbuthnot testily. "nor should I imagine was any one. I am here at his invitation; beyond that I can tell you nothing. Mr Strong I should imagine, is about his business and I should really be greatly obliged if you would go about yours

Mr business, said the King relieved that his identity was not known to Arbuthnot, "happens to be Mr Strong's business too indeed, I may say I have very urgent reasons for seeing him at once

Then I'm afraid you will have to wait said Arbuthnot "When Strong left me yesterday he said that he might return at eight o'clock this morning If he did not arrive by then I was to go to Oxford and wait for him

"Oxford" said the King thoughtfully

Yes indeed, certainly, rejoined Arbuthnot, and if you were a particular friend of Strong's, and your business as urgent as you say it is, you ought to know that he was at Oxford yesterday

Hang it all, sir," he went on wrath fully I am not going to doubt if you are a friend at all, and I suppose I am fool to have blurted out as much as I have For all I know you might be the king of Baltania, for Mr Jones, or whatever he calls himself"

He again inspected his Majesty closely and disapprovingly. Then he added, "Judging from your appearance, I am not at all sure that you are not the villain of the piece. Anyway, it won't take long for one to discover that. I have got a friend here who may be able to identify you."

He bounced out of the sleeping apart ment and rushed across the sitting room to the other little sleeping cabin on the farther side. "Here, Bellingham," he yelled "wake up!"

Bellingham, majestic in silk pajamas, rose slowly from Langley's truckle bed and groped about him blindly for his eye glass Since when he had found it he fitted it in his eye and regarded Arbuthnot with mild astonishment.

"What's the matter?" he asked

Arbuthnot seized him roughly by the arm "Look here, you sleepy-head," he cried, "there is something going on which I do not quite understand. We have got a visitor who says he wants Strong wants him at once on a matter which concerns his personal safety but I don't like the looks of him at all and it appears to me that he resembles the description of Mr. Montgomery Jones—the King of Baltania, you know."

"I say! What!" said Bellingham, and having carefully adjusted his red Morocco spers he sauntered out into the sitting room Imperturbable by nature he remained unsighted upon the king his face assumed an expression of recognition

"How do you do your Majesty?" he said "I hope you are well And he held out his hand

The king advanced and took it and stared at the youthful nobleman in the silk pajamas with considerable surprise

"Really," he said, "I get one shock after another First of all I arouse this gentleman from sleep to find that I have disturbed a man whom I have never seen before and now I find you

"Perhaps you can explain Lord Bellingham, how it is that I find Strong and Mr Langley vanished, and you and this gentleman here on their stead?"

But Arbuthnot was now widewaake and in no mind to permit the King of Baltania to have the innocent Bellingham of into indiscreet disclosures

"Allow me to introduce myself," he said My name is Arbuthnot of Brasenose College, Oxford, and I was a good friend of Mr Strong, and I doubt he added, "if there is the same can be said of you."

"Sir," said the King "I am bandy points of you" said the King "but in the circumstances I propose that I must exercise it Fortunately I need not trespass upon your many excellent good natures any further If Mr Bellingham is at Oxford I must go and seek him there

"If I were you said Arbuthnot I should not take the trouble to make remarks that Strong made to me I fancy that you will not be particularly welcome"

"I will risk that" said his Majesty "As a matter of fact I only parted from Mr Strong a few hours ago, and we were then in excellent agreement."

He lied, and Arbuthnot shrewdly suspected him of lying, but all he said was "If that is the case I am considerably surprised In the meantime, will you allow me to point out that your presence, at any rate as far as I am concerned, is not greatly appreciated here? Lord Bellingham and I are now about to dress, and I don't suppose that Mr Bellingham wishes to suffer embarrassment of making his toilet before you, in any case, I do not

In that case, said his Majesty suavely, "I will get on the car and wait for you outside" And without another word he strolled out of the bungalow

(To Be Continued Next Sunday

The National Market Place.

Deafness Cured By New Discovery

"I have demonstrated that deafness can be cured" Dr. Guy Clifford Powell.

The secret of how to use the mysterious and invisible nature forces for the cure of Deafness and Head Noises has been discovered by the famous Physician Scientist, Dr. Guy Clifford Powell. Head Noises disappear as if by magic. Many of this new and wonderful discovery, absolutely free. Write Dr. Guy Clifford Powell 3117 Haas Building Perry Bldg. and get full particulars of this new and wonderful discovery, absolutely free.

CORRESPONDENCE CLUB.

BIG MAIL FREE. Letters, postal cards, flower seeds, stamps, coins, novelties, stamps, coins, catalogues, etc., free to members of the CORRESPONDENCE CLUB. Agents wanted. INTERNATIONAL CORRESPONDENCE CLUB, Box 1, Cincinnati, O. Agents wanted in every county in Florida. The correspondence columns of a cosmopolitan magazine address and term yourself at a cost of one cent per day. Write for particulars. Address Florida Correspondence Club, Box 1, Jacksonville, Fla. Agents wanted. Big money. Sample and terms for 2c stamp. Address Correspondence Club, Box 1, Jacksonville, Fla. Agents wanted. Big money. Sample and terms for 2c stamp. Address Correspondence Club, Box 1, Jacksonville, Fla. AMERICAN HOME MAGAZINE 25c a year. Sample free. Agents wanted. Address AMERICAN HOME MAGAZINE, Dept. 43 49 Rose St., New York City.

HIGH GRADE HELP WANTED.

LEARN TO WRITE ADVERTISEMENTS you can positively earn from $25 to $100 a week. Write for particulars. PAGE-DAVIS CO., 90 Wabash, Chicago.

LADY AGENTS—Making $25 per week selling our new line of necessities. Sample and circular free. YOUNG, 1214 Howland Bldg., Chicago.

STAMPS AND COINS.

1,000 STAMPS, COIN BOOKS and ID CTS. F. WORTHEN & CO., Dearborn Bldg., Chicago.

PATENTS AND INVENTIONS.

H. B. Hand Book for inventors tells what you want to know about Patents, how to obtain them, what they cost, how to dispose of them. Sent free on request. HYDE, WILLIAMS & BOHR, Patent Lawyers, 45-48 Baltic Building, Washington, D. C.

PATENTS SECURED OR FEE RETURNED. Book free. Highest references. Best results. Tell us how to get action. Patents secured by us at a cost. Write us. Watson E. Coleman, Washington, D. C. Books

Copyright, 1908, by American-Examiner. Great Britain Rights Reserved.

HER CINDERELLA SLIPPER.

by Mrs. CHOLLY KNICKERBOCKER.

Contrasting Colors and Leathers Are Shown in Exclusive Establishments.

Shoe Shops Show a Bewildering Display of New Models.

Eccentricity in Footwear Is This Year Considered Good Taste.

The Vogue of Colored Shoes Shows No Sign of Abating.

High Shoes of Suede Will Be Worn By Fashionable Women During the Hot Weather.

A—Smart Walking Shoe of Tan Suede with Three Buckles.
B—Cravenetted Cloth, in All the Fashionable Colors, Is a Novelty
C—Shoe of Patent Leather with Pointed Toe Cap.
D—Black Patent Leather Is Often Combined with Colored Leather
E—Boots of White Canvas with Black Soles and Heels Are Considered Good Form for Wear with Linen Frocks
F—Charming Slipper of Patent Leather with Scarlet Satin Tongue and Heel
G—Braiding, One of the Fads of the Season, Is Found Adorning Slippers
H—Mules of Satin with Ribbon Embroidery and Bow.
I—Slippers of Black Have Colored Polka Dots on the Toes.
J—Brown Patent Leather Boots with Suede Tops.

WOMAN, that supercilious being to display even more coquetry than usual in her foot covering this season.

Embroideries, jewels, finest suede and richest satin, the art of gold and silver smiths all go to make more dainty her dainty foot. It seems hard to realize that not so long ago she was complacently clumping around in small editions of her brother's boots, ponderous of sole and broad of heel. This outbreak of foot worship—Trilbyism—has at least the merit of being thoroughly feminine.

The designers of women's footwear must have had many moments of inspiration when preparing for this season, for the shops show quite a bewildering number of new and fascinating models. Light and slight are most of the shoes, and they show a fine disdain for the practical use of walking on city pavements or country roads. Rather do they proclaim, "We couldn't possibly do more than step into a carriage and rest on a velvet cushion!"

The girl who goes in for stout, practical walking shoes must expect to feel distinctly out of it just now. The maid who trips along on paper soles and French heels, her toes laden with silver buckles in the land of fashion, and interesting an occasional turned ankle, is happy in that assurance.

The directoire gowns are back in favor is being such a fuss made just now certainly force the feet upon the attention of the spectator. In Paris they are wearing dresses in the evening and for some monious occasions caught up dramatic at one side so as to give an unobstructed view of one foot and ankle. The rest of the foot, being such an important point to the new scheme of things, must be clothed with extra care—while clothing remains for it. It wouldn't surprise any one who follows the trend of fashion news much to see foot covering discarded altogether in an effort to keep in harmony with the clothing of Greek lines. Then instead of gleaming jewels set in satin, as has been seen lately in Paris, we will have the shining jewels of rosy nails.

However, that's not for the person of the every day, practical world. American women have not even taken kindly to the wearing of flesh colored silk stockings which are worn in the French elegante with no regard to the color of her shoes. Long, pointed almost medieval looking slippers who wears fashioned of metallic cloth or richest satin thickly strewn with colorless jewels. Often these form the only distinct note of color in a costume of carefully draped neutral tinted sellings or chiffon. This of course for afternoon or evening affairs. In the morning she wears shoes of suede or velvet with tiny metal buttons, silver buckles and little Bobby Sachs who "went to sea, sea, sea" shoe has a trimming of strips of perforated leather and from them to the satin evening slipper, inset with lace, hand embroidered and studded with imitation jewels, there are many changes rung on the form of ornamentation.

Tan shoes are again to the fore—and about time, for they have proved the coolest and most comfortable for summer wear. Colonial gardens, according to the makers, are all very low on the vamp in front and finish with a wide ribbon threaded through, one or two eyelets, or else they have a strap of leather and buckle of metal.

Shoes aside there's a seam down the centre and held together with three little straps and buckles are particularly smart and becoming to the foot. Occasionally, only two buckles are employed, but the centre seam is the thing that gives slimness and individuality to this model. Heels are no longer exaggeratedly high, even on dancing shoes. The rather straight Cuban heel is found on most shoes destined for daytime wear.

A new shade of buckskin and suede is likely to prove acceptable as a novelty for informal wear. It is of exactly the same shade as the yellow chamois gloves we have all been wearing, and is usually fashioned with a high tongue and large leather covered stud. With cutting dress of brown linen and chamois gloves these shoes are charming.

Copenhagen blue and dull violet suede shoes are found already to complete costumes of those shades, and very fascinating they are, for they are cut on slim lines and make the foot look attractively small. A favorite model is a novelty shoe fabricated from England. It claims to be wet resisting and easily cleansable, and is made up in several good models, some of them having a stitch trimming of leather of the same shade. This cloth comes in all the new shades, which is a recommendation to the woman who realizes the value of having footwear which exactly reproduces the tint of her gown.

Nowadays the woman of abundant dress allowance has shoes to match every costume, but this is an impossibility for all women. However, if a little care and forethought is exercised in choosing the humbler supply of shoes a very good effect can be obtained with a moderate number of shoes.

Pumps have earned for themselves rather a black eye, for women have grown tired of the eternal sameness of the heel and the consequent wearing out of numberless pairs of stockings. Various methods of preventing this slipping have been tried, but so far I have failed to find any thing which really does it.

White shoes are always be worn with all white costumes. The makers, appreciating this, have produced very charming white shoes for warm weather wear. Buckskin is probably the ideal material, showing to advantage as it does the perforated foxing so fashionable. Narrow black patent leather trimmings are applied with discretion on white suede and kid shoes for wear with frilly frocks.

Wonderfully daring combinations of leather are seen at the smartest bootmakers. It seems as though for once they had decided to throw conservatism aside. Thus in an establishment where many women of the "400" choose their foot wear I was shown a slipper of black patent leather the toe thickly strewn with vivid blue polka dots. A beautifully cut slipper, also of black patent leather, had a high tongue and heel of brilliant scarlet satin—a quaint conceit.

Colored suede slippers with strappings of black moutache braid across the toes are seen. Slippers of metallic cloth in lovely soft colorings of silver and rose and gold and green make an ideal accompaniment to Summer dancing frocks, but their price is prohibitive for the average woman.

After wearing low shoes and cobweb silk stockings for walking in snowstorms of course it's perfectly consistent that when the thermometer approaches the hundred mark women should suddenly take to boots. So, no doubt, you'll not be astonished when I assure you that high shoes will be worn by the ultra smart woman this Summer.

Boots of white the daintiest with buttons of pearl, in shades of gray and white and all the modish colors, will be found in her best closet. White kid boots with black soles and heels are sure to be there, for they are only to be found at exclusive makers, and therefore will not be in danger of becoming "common."

Of course, there must be stockings to match each pair of shoes, for, whatever we may do in the future, we have not as yet taken up the French woman's desire lored flesh colored stockings, as I said before. The only exception will be in the stockings worn with low tan shoes. Then, in imitation of her brother, the up-to-date girl will wear navy blue stockings.

Colonial shoes of suede in gray and neutral tints have big hand chased silver buckles. To wear with them come belts made of the same leather with buckles to match.

NO MORE BALD HEADS

Keene, the Hair Specialist, Says Baldness Is Unnecessary, and Proves It

The latest incident to the wonderful work that is being accomplished in Baltimore by William Chas. Keene, President of the Lorrimer Institute, continues unabated. Many cases of baldness and faded hair of years' standing have been remedied by the remarkable preparation which is being distributed from Mr. Keene's laboratory, and its fame is spreading far and wide. As a consequence, hundreds of persons are using this remarkable hair food with gratifying results.

What seems to make this treatment more popular is the fact that free trial outfits are sent by mail prepaid. Those who wish to try it are strongly advised to write to Mr. Keene at the Lorrimer Institute, B-sh 1a, Baltimore, Md. They will receive the full trial outfit free of charge, and much useful information about the cause which will put them on the road to a rapid and certain improvement.

Have You Freckles? — Then Let Us Talk Common Sense.

You know that there are many things worse than freckles. Yet the woman with them looks as well as she would without them. They do not hurt, though. Now, if you realize that it is your simple duty to look as well as you can, you will say that it is your simple duty to put

FRECKEL-OFF

to the test. Our guarantee is that this remedy will remove every freckle that appears on a woman skin and give the skin a new, soft and delicate beauty. It is delightful to apply, being fragrant, pure, mild and refreshing.

We will send FRECKEL-OFF direct to you on receipt of 25 cts. If either will remove your freckles or we say nothing more about it, money (stamps) will be refunded. Do not let this offer pass, as it is not likely to appear again. If you are equally in earnest, now is your time to act. Particulars free. Send your 25c. today.

Carl Miller & Co., 90 Leonard St., N. Y.

The Art of Proper Introductions.

There are certain points connected with the latest etiquette which are not always clearly grasped by those introduced, to judge from the questions which now and again reach us on the subject. The situation is no monetary there is little or no time for reflection, any more than when crossing a street between a street car and an automobile when the decision lies between going forward or stepping backward. At the crucial moment of being introduced comes the opportunity of doing one of two things and of being satisfied or dissatisfied with the decision made.

Rules, however wise they may be, cannot be made to fit every circumstance of social life, and broad as they are, they yet are open to many exceptions, and if you cannot exactly drive a coach and horses through them, as in the case of some of our laws and regulations, you may get around them by taking advantage of the aforesaid exceptions. How to act on the occasion of an introduction to deter mined almost entirely upon the reason for its being made, and by whom and to whom the person is thus introduced.

Even the locale has something to do with it, and thus a variety of issues are used, upon which an instantaneous judgment has to be given. The mind has to travel with lightning rapidity over the ground to arrive at a correct course of action; but the mind does not always respond to the call made upon it; it hesitates, and acts not upon the outcome of reflection, but upon the spur of the moment.

The received rule is not to shake hands, but merely to bow, on being introduced; but this under certain circumstances would not meet the case; it would disappoint the one introducing and the one introduced. For instance, if a relative of the former is the person introduced a bow would be a very cooling response to the introduction made, to shake hands, on the contrary, would be the correct thing to do, and both persons should offer at the same moment this cordial recognition.

On the other hand, if a casual introduction is made without any premeditation, and those introduced are totally unknown to each other, an exchange of bows is all that is required from them.

Among the exceptions of not bowing only on being introduced come in the introductions made between young ladies and elderly ones, and between young ladies themselves. An elderly lady, as a general rule, shakes hands with a girl introduced to her with the idea of being cordial and kind not to say condescending, and girls also rarely shake hands with each other in place of bowing, as acquaintanceship formed by them have not the moment at that attaches to those of older ladies.

Girls have very much the same view as regards introductions as do women that is to say, if an introduction is made by a relative of the man introduced the man would shake hands, and not merely bow. This holds equally good where intimate friends are concerned; they almost rank on the footing of relations, and a cordial reception is given to an introduction thus made. When casual introductions are made of necessity rather than of intention men do not shake hands. When "I think you have met Smith" or "I think you know Mr. Smith" is said—the one by a host and the other by a hostess—nothing further is required from either than a bow and a smile of acquiescence, accepting the introduction, and a disclaimer is not expected if Mr. Smith is not actually known.

The [illegible] is an excuse for making the introduction. [illegible] upon which some [illegible] are not very clear is [illegible] from their seats on [illegible] This question does not [illegible] ever [illegible] asked to make a breaking [illegible] a period of peni[illegible] patent kid, put [illegible] with naked it almost [illegible] leather.

The [illegible] of ornamentation has not [illegible] world by. For a plain [illegible] shoe [illegible] in some way in [illegible] the least "fancy [illegible] on your shoes [illegible] feel them there also.

Suede buckskin all the soft and pliable [illegible] high favor. If patent [illegible] it is not the old fashioned [illegible] to make breaking [illegible] a period of peni[illegible] patent kid, put [illegible] with naked it almost [illegible] leather.

With golf [illegible] otherwise. They do not [illegible] from their seats either at an a home [illegible] before dinner [illegible] announced or after [illegible] when talking people are introduced to them or when they themselves are [illegible] and

Half an exception occurs, it is true, at crowded at houses, ween to rise and ing to the lady introduced is almost a necessity.

There is no vacant seat for her to take, and therefore, if both do not stand conversation is at a deadlock as the few first conventional remarks made by either are lost in the gowns. Those going on around also it is awkward and quite out of for a lady to bend over one seated for the purpose of saying a few platitudes. "Introductory remarks," or remarks following upon introductions, have too often a melancholy ring of commonplaceness about them, and are distinctly trite. How can they be otherwise?

To venture out of the commonplace into originality would be suspicious of eccentricity, and no one wishes to be considered a little odd.

Before and after dinner when introductions are made between ladies it is to those seated near to each other, and therefore there would be no occasion to rise, as there might be at an at home. There is no call for the rising of a lady rising from her seat when a man is introduced to her, unless that man is her host, when she should rise and shake hands with him as a clerical dignitary a bishop, for instance, if opportunity allows of it and on a semi-official occasion.

Introductions often have to be made at afternoon calls, supposing that two or three callers only are present and the hostess feels that she must render talk general by making some kind of introduction, direct or indirect, as the thinks best.

The ladies thus introduced remain seated and bow. They do not shake hands, even under exceptional conditions previously referred to, but it would at once join on the talk that passes for conversation, and on departure would shake hands with the relative in question after having spoken [illegible] with the hostess and having expressed pleasure at meeting this near relative, sister, or whoever she may happen to be.

Introductions between callers made under [illegible] of an impulsive have not much bearing on future acquaintance. Those introduced pass so short a time in each other's company and know practically nothing of each other's surroundings that they are unable to gather at future meetings they ought to proudest that such introductions have taken place, and whether they should bow or forget. Actually, it would be correct to bow if the opportunity [illegible] to do so but unless the wish to bestow recognition is mutual it is of little avail to endeavor to enforce it. It would not be worth the having if grudgingly given, and it would be worse still were it withheld.

Some people have short memories for faces, and others are short sighted and both these drawbacks have to be reckoned with when expecting recognition from a person to whom one has been thus introduced.

C/B

A LA SPIRITE

CORSETS

For the Woman of Fashion

¶ For real Summer corset comfort you cannot equal the cool, pliable, perfect-fitting feeling of our new models.

¶ The C/B a la Spirite is light in weight, lightly boned and thoroughly comfortable. It insures absolute freedom of motion and perfect ease in the wearing.

¶ The expert designing and the unusually careful tailoring of the C/B a la Spirite Corset keeps the waist-line slim and graceful. It feels better, looks better, and wears better than any other Corset made.

A Complete Line of Models at the following Prices:

$1.00, 1.50, 2.00, 2.50, 3.00, 3.50, 5.00 and 8.00 per Pair

"There's a Model for every Figure, be it stout or slender"

PAGEANTS TO MARK BUNKER HILL DAY AT CHARLESTOWN

"Carnival of American Inventions" Feature of Morning Celebration; Military Parade in Afternoon.

Beautiful girls in fancy costume, handsome soldiers in sparkling uniforms, bands of music and an [illegible] parade will figure in the celebration of Bunker Hill anniversary next Wednesday. It is [illegible]

While these [illegible] will be [illegible] "Night Before" [illegible] believes that [illegible] of the [illegible] of the day will be made up for in the excellence of the displays during the day and [illegible] ing of the 17th [illegible] The [illegible] arrangements for the [illegible] a feature of the day consists of a parade [illegible] forefathers, which will [illegible] the [illegible] of American inventions, in many [illegible] participate. Floats [illegible] in the afternoon and a [illegible] parade in the evening [illegible] playgrounds in the evening.

[illegible] George F. Lattimer, [illegible] Chief Marshal of the [illegible] day parade. The routes of the two parades will be [illegible] with patriotic colors, and the passing show will furnish an ovation unprecedented in enthusiasm.

Coast Artillery in Line.

The first parade will start from Elm and Bunker Hill streets at 9 o'clock. The military marchers will form at Winthrop square at 2 o'clock in the afternoon. No [illegible] parade [illegible]

[illegible] Sedgwick, Lieut. [illegible] Lieut. [illegible] Lieut. [illegible]

Sunday
June 14th, 1908

Boston American

THE TWENTIETH CENTURY NEWSPAPER

Sporting
and Automobiles

CHALLENGE CUP EVENT WON BY ELL AFTER HOT RACE.

A. J. Drexel Paul's Gelding Larone Made Game Struggle for Honors, but Is Beaten.

HANDSOME BELLE FALLS

Mr. Baker, Rider of Mare, Fortunately Escaped Injury in Mixup.

By ED. COGSWELL.

Without the horse, society would have been sidetracked at the opening of the Country Club's annual fat and steeple chase running meet at Clyde Park, Brookline, yesterday, as the 5,000 persons in attendance went out with the express purpose of putting homage to the fleet equines entered in the seven races scheduled and whenever there was a couple of thousand sporting parties there found hands to hand how we can enjoy good watching sport.

Ernie Ware was missed in his location of serving, he now being filled this year by Tom Hodgman, who, to say the least, had difficult work in getting away his fields, the dollar at the post not only being a record one, but the starter himself he got those of the horses left at the post, was accurate being well thought of in which the race.

All assistants was the well-known Dr. Wood, assisted against his physician's advice, by Dr. Cox, Hospital to be present when the starter sent up. He has been on duty at the running meetings at Clyde Park for so many years that the oldest follower of the sport has forgotten just when he began.

Mr. Baker Thrown in Race.

The initial event furnished the only accident of the day, the more Handsome Belle falling and throwing Mr. Baker, who was riding in the saddle, to it in the high toss he received.

The most successful owner was A. J. Drexel Paul of Philadelphia, who carried away two firsts with his stable and a second, the winners being Grand Valdete and Benault, while his Larone came second to Ell in the best race of the card.

The feature event was the Challenge Cup steeplechase over the sticks, and it proved well worth all that had been said about it, happen when the horses entered were turned loose to be had excitement.

Ell in a Hard Drive.

From the drop of the flag Ell and Larone had it hot and heavy, both running head and head nearly one circuit of the course, but in the final rush after the waterjump Ell was the stronger, landing a length to the good over his doughty opponent, though both were under the handiest kind of a drive in the battle around the half mile in the winning. The time of the race, 4:59 2-5, was only a second short of the record for the steeplechase course.

In the Brookline steeplechase William C. Harris won a popular victory, his performance in very easy style over the other two starters. Mr. Harris took the mount on his favorite, which caused the betting to be heavily against him when coming through the betting ring, but the horse and his grandpa has been one of the standbys of the running in this vicinity, and he has usually made good by cleaning up one or more of the events, or on the flat.

Handicap Race was Interesting.

There was much interest in the 4th race, a handicap for four-year-olds and upwards, as many of the best horses at the track were down to enter. It was a hurrah race all the way between Benault, Mahonoka and Hyman, the latter named not gaining any advantage till the last turn for home, but Hamiltonian even then kept Weir hard at it in getting his mount home a length to the good.

The regular listed third race on the programme was a disappointment, the events rather than take chances of somebody's getting hurt with too big a field crowding in making the short run to the first jump, which might result in one or more of the contestants taking a fall.

In the first division the winner came in Grand Vedette, a mare by Hermis Wedgewood, the property of Henry J. Morris, was the best in the second division.

Swimming Girl's Work Cut Out.

Swimming Girl had her work cut out in capturing the Galloway race, the opener of the day's card, Mr. Clarke just getting home to the winning post in front of Sir Gaze. The roan mare is owned by Mrs. Dingman Watson, the one who has gained some notoriety through his enforcement of protective agencies throughout the country.

After the race the stewards, on information received, placed the mounting attack on Swimming Girl and found she was over height, also recommended Telfare to be disqualify her and award first to Sir Gaze.

Telfare had only to romp in, securing her seat over the field of five, but was not allowed Anon Judd to keep in the front for half of the distance on Saturday, but when ready he jumped Telfare in the lead in quick time.

The second day of the meeting is Monday and the third one Wednesday.

There are six and seven events listed for each of the coming days, each with a nice lot of horses entered.

The officials during the meet are the following: Stewards—Robert Winsor, chairman, Rodolphe L. Agassiz, F. Lothrop

Continued on Page 2, Column 7.

OVER THE FIRST JUMP AT THE COUNTRY CLUB.

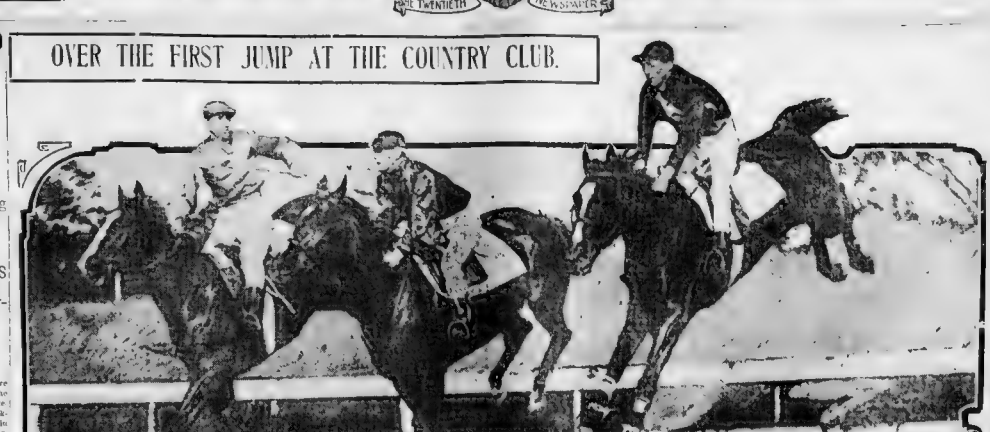

This was the race for the Challenge Cup. On the left is the winner, Ell, in the colors of Mr. W. R. Grace. Next is Larone, who finished second, and on the right is Flying Machine.

HOLY CROSS NINE UP IN AIR, LOSING TO HARVARD, 4-3

Misplays by Worcester Boys Make it Easy for Crimson to Triumph.

BY DYKE CLARK.

Harvard took advantage of errors by Holy Cross and beat the Worcester boys by the score of 4 to 3 in their second game of the season, and by so doing gave their cause a big boost for the Yale series which starts this week.

It was also revenge for Harvard, as the team was beaten by Holy Cross not many weeks ago on their own field. The result would give every reason to believe that Harvard has a big chance with Yale, since Holy Cross beat the Blue, though it was by the small score of 5 to 0.

Had Holy Cross cut out the misplays they would have made it decidedly interesting before the game was finished, as they showed stronger in the bat than Harvard, knocking in all three runs which they tallied.

Hicks Hit Freely at Times.

While Hicks was hit freely at times the team behind him played masterly ball, not a semblance of an error being tabbed and at critical stages they proved good with the stick.

It was the hit and run game which upset Holy Cross and sent them in the air in the middle of the game which gave Harvard a lead which she managed to hold to the end.

In Mansfield Holy Cross brought out its best pitcher and he certainly pitched a superb article but could not win the game single handed. Harvard only collected four hits off his delivery and they were scattered widely in the game.

Barry, the star shortstop on Holy Cross, who has been sought for by several big league teams, Saturday signed him, made a splendid play of the game when he threw Leonard's grounder into the bleachers, allowed the two Harvard runners to trot around the bases for a run.

Catcher Larkin was also effected by the heat as twice in succession he picked up short hops in front of the plate and threw them wild to first, letting in a tally.

The Holy Cross contingent went wild when their pets crossed the plate to the tune batting Shaw, that he drew a base and was scored on a second and Lamb third on an out. He scored on Barry's fine hit to left.

Harvard, not to be outdone, got going at the start. Leonard got a base on balls, was sacrificed to third and scored on Harvey's long fly. Aronson walked second on Steele's muff of his fly, but was left.

Barry Threw to the Stand.

Harvard took the lead in the third when Barry made his wonderful heave, but Holy Cross tied it up in the fourth on Carney's homer.

In the fifth Hoi Cross had its second Aronson reached first when Carney got tangled up on his grounder and threw back to Mansfield, who made an attempt to cover the base. Lannigan hurried and Larkin threw on the ground to Currier. Currier tried the same hunt, but Aronson to score and Lannigan to reach third. Currier kept on to second Simons made the first out. Harding batted and Lannigan was out at the plate trying to score, while Currier made third. Harding was caught off first and while being run down Currier made a bluff for the plate and drew the throw getting back to third safely and Harding taking second. Hicks closed the inning with a fly to Barry.

Harvard made its last run in the fifth. Leonard leading off with a clean hit to left, taking second on a wild pitch. He started for third before Mansfield pitched, but O'Rourke dropped Carney's throw and Leonard sung to the third corner. McCall and Harvey could not bring him in, but Aronson slammed out a hit to centre, scoring his captain.

Holy Cross got one in the sixth on doubles by Mansfield and Carney, but in the last three innings only one man reached first. The score:

HARVARD

	ab.	r.	bh.	tb.	po.	a.	e.
Leonard, lb.	4	1	1	1	9	0	0
Shaw, 2b.	3	0	0	0	2	4	0
Harvey, cf.	3	0	0	0	1	0	0
Aronson, rf.	4	1	2	2	1	0	0
Lannigan, lf.	4	0	0	0	1	0	0
Steele, c.	3	0	0	0	5	0	0
Simons, ss.	3	0	0	0	1	3	0
Harding, 3b.	3	0	0	0	2	1	0
Hicks, p.	3	0	0	0	0	3	0
Totals	30	4	3	5	27	14	0

HOLY CROSS.

	ab.	r.	bh.	tb.	po.	a.	e.
Lawlor, 2b.	3	0	0	0	2	4	0
Barry, ss.	3	0	0	0	1	4	0
Carney, lf.	3	1	1	1	1	0	0
Mansfield, p.	4	0	1	1	0	2	0
Currier, 1b.	4	0	0	0	11	0	0
Hoar, rf.	3	0	0	0	0	0	0
Larkin, c.	3	0	0	0	8	1	0
O'Rourke, 3b.	3	0	0	0	1	1	0
Totals	30	1	2	2	24	12	0

Holy Cross ..... 0 0 0 1 0 0 0 0 0—1
Harvard ..... 0 0 0 1 0 0 1 2 0—4

Two-base hits—Hoar, Carney, Mansfield. Home run—Carney. Stolen bases—Leonard, Harding 2, Lannigan, Steele, Simons, Carney, Lawlor. Sacrifice hits—Leonard, Harvey, Aronson, Steele. Double plays—Shaw, Leonard and Currier; Barry, Lawlor and Currier. Left on bases—Harvard, 5; Holy Cross, 4. Bases on balls—Off Hicks, 1; off Mansfield, 4. Struck out—By Hicks, 8; by Mansfield, 4. Hit by pitcher—Harding. Wild pitch—Mansfield. Passed ball—Steele. Umpires—Smith and Connolly. Time—1:25. Attendance—3,000.

BURNS AGAIN PUTS BILL SQUIRES AWAY

This Time Tommy Finishes His Man in Eight Rounds in Paris.

Paris, June 13—Tommy Burns, the American heavyweight claimant, and Bill Squires, the Australian scrapper fought eight rounds here to-night before Burns finally concluded to end the affair with a solar plexus punch that floored Squires and permitted him to count nearly all the stars in the heavens.

Burns is a character of his man as a result of his encounter with Jeffries and Sam Langford. Burns did not extend him self to any stage of the fight, and Squires was in a position to do much damage. Burns, however, showed a marked improvement in the defensive work displayed in the fourth round when Squires tried to get a swing on him, but the latter ducked and blocked the blow. During a hard bout on Tommy's nose was broken, and in the concluding rounds he got forth a copious flow and badly disfigured the fighter's face. The last two rounds witnessed Burns doing most of the milling, Squires being out of the picture, but not escaping punishment.

Early in the eighth Burns waded into Squires at the same time as though he had been in no hurry and soon got in the finishing punch.

Burns received an ovation as he left the ring.

NO HITS, NO RUNS IN THIS GAME

At Crescent Field, Revere Beach, yesterday [illegible] James Nelson, the Crescent [illegible] second, the [illegible] Andrew Nilne, the [illegible] all-around sensational [illegible]

It was in difficulties. In the [illegible] innings errors let two of [illegible] Three-base hits, [illegible] double plays shut off any [illegible]

[illegible] Cox were handy with [illegible] Everett, [illegible] pitcher excelled for Ft. An[illegible]

FT ANDREW

	r.	bp.	a.	e.
[illegible] Thompson p.	0	0	0	0
[illegible] Hewins c.	0	0	4	1
[illegible] Hewins p.	0	0	0	0
[illegible] Hewins 1b.	0	0	6	0
[illegible] Hewins 2b.	0	0	0	0
[illegible] Hewins ss.	0	0	0	0
[illegible] Hewins 3b.	0	0	0	0
[illegible] Hewins lf.	0	0	0	0
[illegible] Hewins cf.	0	0	0	0
[illegible] Hewins rf.	0	0	0	0
[illegible] Walker lf.	0	0	0	1
	0	0	10	4	1

[illegible] 0 0 0 2 4 1 5 0 x—12
[illegible] 0 0 0 0 0 0 0 0 0—0

[illegible] Thompson and Hewins; Cox and Everett. Three-base hits—Hammond. Base on balls—Off Thompson, 1; off Hewins, 2; off Nelson, 2. Struck out—By Thompson, 1; by Hewins, 2; by Nelson, 12. Double plays—Hammond, Hewins and Hewins; Cox and Ducbis. Passed balls—Cox, 2; Hewins, 2. Time—1:40. Umpire—Kenney.

BUNTINGS WON CRICKET MATCH

Lowell, June 13—The North Billerica Cricket Club was beaten by the Buntings, Ltd., of the Merrimac Valley League series this afternoon on the Bunting grounds.

There were sixteen competitors in the match play against logey on the Long meadow golf links this afternoon and Dr. Edwin Hill won first prize and T. G. Robbins was second. Dr. Hill's handicap was 3 and his score 2 up. Robbins had 7 handicap and his score was 1 up.

GOLDSMITH WON BOGIE.

Salem, June 13—To-day's golf play at the Salem Golf Club was bogie handicap, the first prize being won by P. H. Goldsmith, and second prize resulting in a tie between C. S. Murray and C. H. Millett. The scores:

P. H. Goldsmith	11 up
C. S. Murray	11 down
C. H. Marshall	11 down
C. H. Millett	11 down
A. E. Buswell	18 down
H. C. Palmer	17 down
H. Hall	14 down
W. Murray	14 down
H. Hall	6 down

Nine no cards.

STOCKTON JUNIORS WON.

Stockton Springs, Me., June 13—The Stockton Juniors defeated the Searsport High on Searsport grounds, 9 to 8, Saturday afternoon.

HOMER BY HANNIFAN BREAKS UP GAME AND DOVES WIN

Hair-Raising Finish of Contest at South End Grounds Gives Fans Their Money's Worth.

BY A. H. C. MITCHELL.

Pittsburg got away in front and at the quarter led by a length. At the half Pittsburg let out a wrap and shot ahead an other length. At the three-quarters Pittsburg, without an effort, showed three lengths of daylight in front, and in the stretch Pittsburg blew up and Boston coasted on and won in a canter. That is the way the race horse reporter would tell the like. We engage most at the South End grounds yesterday. But the baseball reporter, who is not longwinded, would be forced to say that Boston defeated Pittsburg by a score of 5 to 4 in an 11-inning game, the locals making all their runs in the eighth, on a three-base hitting on a double-error during the business.

It certainly was a fine old game and illyells of the populace when the lowers got busy in the eighth could be heard as far as the subways. From the way things were going the lovers didn't appear to have a chance, but they got there with both feet and everybody except Wagner went home delighted.

Bone going any further it may be said that the great Wagner is the maulers main hope. This earnest ball player was the only one to hit the ball safely when the leaves turned defeat into victory. Three runs, Hannis had scored two of the three runs made by Pittsburg, starting both times with a two-bagger up against the left field fence. He had run home with great judgment and had assisted at all the tallies in the game. Then with the score a tie in the last of the eighth he made a perfect peg at second which the umpire gave safe, whereat the great Honus leapt and would not be rendered.

Wagner's Strenuous Kick.

At the time the score was a tie there was a man on third with one out. Ritchey scored a hitch fly which Kane muffed and Hannifan scored. Dolan then hit to Wagner and the ball came there high to Wagner who jumped for the air, grabbed the ball with one hand and swept it on to second. Three-base hitter Kane, like a knife through boarding house butter. The ball landed in right field and Wilson put down his hands to stop it. He never touched it and the sphere kept on as though he

witched. Beaumont made the dust fly and got to third, while Brouner raced in second.

Hannifan Breaks Up the Game.

Hannifan then stepped to the plate and [illegible] Dolan muffed and this making the bag on the [illegible] Wagner. Bases had been [illegible] the first ball pitched to [illegible] Lennox, sending [illegible] over the head of [illegible] Dolan [illegible] Hannifan [illegible] Pittsburg [illegible] Wagner [illegible] Dolan [illegible] Wagner [illegible] Dolan [illegible] Wagner [illegible] Dolan

BASEBALL

BOTH BOSTON TEAMS WIN

RACING

FAIR PLAY'S LONG CONTEST

BOXING

BURNS AGAIN BEATS SQUIRES

BOWLING

MANY CHANCES FOR CLUBS TO ARRANGE THEIR SCHEDULES

No Letup in Number of Amateur Baseball Challenges Sent to the Boston American.

There seems to be no letup in the number of challenges from amateur baseball clubs received by the Boston Sunday American. Another long list is printed below:

The Dorbet A. C. of Lynn, a Palm Beach baseball team, is open for games with any team in the State. Address Manager Dorbet, 5 Boston street, Lynn.

The Wilmington A. A. would like to arrange games with any of the strongest 14-year-old teams in the State. Address Manager Ralph Burns, 11 Main street, Wilmington.

A fellow weighing 145 years of age would like to arrange games with any of the strongest 15-year-old teams in the State. Dudley and Malvern preferred. F. McNiff, 2 Dudley street, South Boston.

The Cadets, a Newton team, open with any 14-year-old team in the State. Had five games won this year. Address Cadets, 265 Pearl street, Newton.

The Franklin Baseball Club of West Roxbury, 15 years of age, would like to hear from any 15-year-old team in the State. Open for games with any team. Address Manager Franklin, 1 Hancock street, Readville.

The fast Aborigines of Lynn, a Palm would like to arrange games with any of the strongest 17-year-old teams in the State. Open dates June 17 and all the following Saturday of the season. Those wishing preferred. Fred Foster, 66 Rockaway street, Roxbury.

The strong Boston Woven Hose and Rubber Company's team has an open date for the forenoon of June 17. Would like to hear from some of the fast 16-year-old teams in the State, such as the Hood Rubber Company's team, Tufts, Lyons, Lenox Hotel, Brock Worm Fence and Rubber Company. Cambridge.

The Lennon A. A. Richmond baseball Club want games with any 14 1/2-year-old team in the State for June 17, July 4 and all the following Saturdays of the season. Address Manager Charles Waitt, care Lennon & Hobard Co., 36 Bedford street, Boston.

The House of the Angel Guardian baseball team of Roxbury would like to arrange games with any 14 1/2-year-old teams in the State. Those wishing to play address Manager Joseph Hickey, 15 Kilby street, Roxbury.

The juvenile baseball team of Dorchester would like to arrange games with any 14 1/2-year-old team in the State. Open dates June 13 and 17. Address Manager A. J. McDonnell, No. 7 Roxbury Terrace, Dorchester.

MELROSE WON FROM ROXBURY AT TENNIS

Melrose High defeated Roxbury High at tennis at the Lakeside Country Club yesterday, taking all five games from the latter. In the first set of singles Pike of North, but won the other two in all four games Melrose clinched the contest in but two sets. The doubles proved closer, Melrose winning two sets to one. Had Lane gone in place of Brown, Roxbury would have won. Melrose High will play Newton High, Brookline High and Cambridge Latin School for the championship of Boston interscholastic League and the match is played off during the coming week. The summary:

SINGLES.

Pike, defeated Wadsworth, 6—3, 7—5.
Fuller defeated Woodbury, 6—3, 6—4.
Simonds defeated Butler, 6—0, 6—4.

Warren and Fuller defeated North and Moulton, 6—1, 6—2.

WINCHESTER GOLF.

The team match at golf at the Winchester Country Club yesterday afternoon was won by the following results:

TEAM A.		TEAM B.
I. F. Hall	1	H. Richardson
W. H. Hall	0	H. Richardson
A. W. Burdett	1	H. E. Rumer
C. F. Perrault	1	H. E. Rumer
W. F. Bodfish	1	Dr. L. Bodfish
C. H. Wood	1	C. H. Wood
W. H. Richards	0	H. Russell
H. Hall	1	H. Russell
A. Hall	1	H. Russell
M. C. Burdett	0	H. McDonald
C. H. Thompson	1	H. McDonald
L. T. Thompson	1	H. McDonald
C. H. Wood	1	C. H. Wood
H. H. Bodfish	0	E. Glen
H. B. Small	0	A. Sanders
H. B. Small	1	H. S. Dorey
Total score	7	Total score

CHAMP WILLIAMS WIN.

The Williams, champs of the Medford City Club, defeated the Independents of Medford on City Field by the score of 3 to 2. Two pitchers were used in each game, Lyon and Crowell for the Williams were the features of the game, the former holding the visitors to but two hits while Crowell was hit for seven safeties. The pitching of Tom Stevens was the main feature in the Independents' game in the first on errors. The losers followed by a triple by Wood. The score:

Williams	3	0	0	0	0
Independents	0	0	0	0	2

Batteries—Williams, Garland and Powers. Independents, Stevens and Cronin.

CENTRALS WIN SERIES.

The Centrals of Somerville won the last of the series of three games by defeating the Russell A. A. of Malden, on Cradock Park, Malden, by the score of 10 to 5.

Both teams were out for blood, and from the start it was a battle royal. Sisson, the Centrals' pitcher, was a puzzle to the boys, while French was a puzzle in the box. O'Connell played a star game with garden. Lyon put up a good exhibition behind the last for the Russells. Score:

	R.	H.	E.
Centrals	0	5	0
Russell	0	2	4

Batteries—Lynch and Purcell; Hurley and Lyon. Umpire—Bell.

BARTLETT A. C. WON GAME.

The Bartlett A. C. defeated the Lynden yesterday afternoon at Gray's field by the score of 11 to 10. Batteries—Bartlett, Cullen and Galvin.

SAUGUS, 4; STONEHAM, 2.

Saugus 13.—The Saugus A. C. the Stoneham town team on the Stoneham grounds this afternoon by the score of 4 to 2, in the best game of the season. The score:

	R.	H.	E.
Saugus	4	6	0
Stoneham	2	3	2

NEPONSET, 6; READING, 3.

Reading June 13. Neponset defeated Reading 6 to 3 in a good game of baseball today. The score:

	R.	H.	E.
Neponset	2	3	1
Reading	0	6	2

Batteries—Lynch and Purcell; Hurley and Lyon. Umpire—Bell.

WON IN THE 13TH.

The Forest Hills baseball team would like to arrange games with any 15-year-old team within 3 miles of Forest Hills. Would like a game for June 17, July 4 and Saturday afternoons. Address Manager Forest Hills, 10 Bellevue street, Forest Hills.

The Merrymounts have reorganized and would like to arrange games with any 15-year-old team in Boston. Would like a game for June 17, July 4 and Saturday afternoons. Address Manager Merrymount, 10 Bellevue street, Forest Hills.

The Lowell Athletic baseball team would like to arrange games with any 15-year-old team in the State. They would like to have a game for June 17, July 4 and all Saturday afternoons. Address Manager Lowell Athletic baseball team, 10 Bellevue street, Forest Hills.

The Company B baseball team of the U. S. S. Dorchester would like to arrange games with any 12 1/2-year-old team in Boston. Address Manager Talbot avenue, Dorchester center.

The Sagamore A. A. of Millbury, Mass., would be ready to play a game with any 15-year-old team in the State. Would like a game for June 17, July 4 and all Saturday afternoons. Address Manager Sagamore A. A., Millbury, Mass.

The Bowens of South Boston would like to arrange games with any 11-year-old team in the State. Open dates June 17 and 21 and 27. Address Manager Bernard Sullivan, No. 222 Bowen street, South Boston.

The Wilmington A. A. would like to arrange games with any of the strongest 14-year-old teams in the State. Open for June 13 and 17. Address Manager Ralph Burns, 11 Main street, Wilmington.

A fellow weighing 145 years of age would like to arrange games with any of the strongest 15-year-old teams in the State. Dudley and Malvern preferred. F. McNiff, 2 Dudley street, South Boston.

The Cadets, a Newton team, open with any 14-year-old team in the State. Had five games won this year. Address Cadets, 265 Pearl street, Newton.

The Franklin Baseball Club of West Roxbury, 15 years of age, would like to hear from any 15-year-old team in the State. Open for games with any team. Address Manager Franklin, 1 Hancock street, Readville.

The fast Aborigines of Lynn, a Palm would like to arrange games with any of the strongest 17-year-old teams in the State. Open dates June 17 and all the following Saturday of the season. Those wishing preferred. Fred Foster, 66 Rockaway street, Roxbury.

The strong Boston Woven Hose and Rubber Company's team has an open date for the forenoon of June 17. Would like to hear from some of the fast 16-year-old teams in the State, such as the Hood Rubber Company's team, Tufts, Lyons, Lenox Hotel, Brock Worm Fence and Rubber Company, Cambridge.

The Lennon A. A. Richmond baseball Club want games with any 14 1/2-year-old team in the State for June 17, July 4 and all the following Saturdays of the season. Address Manager Charles Waitt, care Lennon & Hobard Co., 36 Bedford street, Boston.

The House of the Angel Guardian baseball team of Roxbury would like to arrange games with any 14 1/2-year-old teams in the State. Those wishing to play address Manager Joseph Hickey, 15 Kilby street, Roxbury.

The juvenile baseball team of Dorchester would like to arrange games with any 14 1/2-year-old team in the State. Open dates June 13 and 17. Address Manager A. J. McDonnell, No. 7 Roxbury Terrace, Dorchester.

WINCHESTER GOLF.

The team match at golf at the Winchester Country Club yesterday afternoon was won by the following results:

TEAM A.		TEAM B.
I. F. Hall	1	H. Richardson
W. H. Hall	0	H. Richardson
A. W. Burdett	1	H. E. Rumer
C. F. Perrault	1	H. E. Rumer
W. F. Bodfish	1	Dr. L. Bodfish
C. H. Wood	1	C. H. Wood
W. H. Richards	0	H. Russell
H. Hall	1	H. Russell
A. Hall	1	H. Russell
M. C. Burdett	0	H. McDonald
C. H. Thompson	1	H. McDonald
L. T. Thompson	1	H. McDonald
C. H. Wood	1	C. H. Wood
H. H. Bodfish	0	E. Glen
H. B. Small	0	A. Sanders
H. B. Small	1	H. S. Dorey
Total score	7	Total score

CHAMP WILLIAMS WIN.

The Williams, champs of the Medford City Club, defeated the Independents of Medford on City Field by the score of 3 to 2. Two pitchers were used in each game, Lyon and Crowell for the Williams were the features of the game, the former holding the visitors to but two hits while Crowell was hit for seven safeties. The pitching of Tom Stevens was the main feature in the Independents' game in the first on errors. The losers followed by a triple by Wood. The score:

Williams	3	0	0	0	0
Independents	0	0	0	0	2

Batteries—Williams, Garland and Powers. Independents, Stevens and Cronin.

CENTRALS WIN SERIES.

The Centrals of Somerville won the last of the series of three games by defeating the Russell A. A. of Malden, on Cradock Park, Malden, by the score of 10 to 5.

Both teams were out for blood, and from the start it was a battle royal. Sisson, the Centrals' pitcher, was a puzzle to the boys, while French was a puzzle in the box. O'Connell played a star game with garden. Lyon put up a good exhibition behind the last for the Russells. Score:

	R.	H.	E.
Centrals	0	5	0
Russell	0	2	4

Batteries—Lynch and Purcell; Hurley and Lyon. Umpire—Bell.

BARTLETT A. C. WON GAME.

The Bartlett A. C. defeated the Lynden yesterday afternoon at Gray's field by the score of 11 to 10. Batteries—Bartlett, Cullen and Galvin.

SAUGUS, 4; STONEHAM, 2.

Saugus 13.—The Saugus A. C. the Stoneham town team on the Stoneham grounds this afternoon by the score of 4 to 2, in the best game of the season. The score:

	R.	H.	E.
Saugus	4	6	0
Stoneham	2	3	2

NEPONSET, 6; READING, 3.

Reading June 13. Neponset defeated Reading 6 to 3 in a good game of baseball today. The score:

	R.	H.	E.
Neponset	2	3	1
Reading	0	6	2

Batteries—Lynch and Purcell; Hurley and Lyon. Umpire—Bell.

WON IN THE 13TH.

The Bunker Hill Boys' Club defeated the Madison A. C. Jrs. at the Sullivan square grounds in the interesting 13 innings game. The score was 8 to 7.

	R.	H.	E.
Bunker Hill	8	12	3
Madison	7	10	4

Batteries—Bunker Hill, Sullivan and Lowney; Madison, Gilbert and Sweeney.

MINOT A. A., 10; FRANKLINS, 4.

The Minot A. A. defeated the Franklins on the Minot A. A. Playground by a score of 10 to 4. The battery work of Lutz and Lowney and their hitting did the trick for the winners and the all-around work of Sullivan and Sweeney for the losers were the features. Score:

	R.	H.	E.
Minot A. A.	10	12	3
Franklins	4	9	5

MRS. ROOPS WON MATCH.

A small field competed in the open mixed four-ball golf match at the Country Club yesterday. The going was good, and those who finished turned in good cards. The event was won by Mrs. H. W. Roops of Woodland, the State champion lady golfer, in the remarkably good card of 79—2—77.

TWO POPULAR AMATEURS IN BASEBALL CONTEST.

Broders is second among the amateurs in the American's great contest. Finley, the Hawthorne A. C. star, holds third place.

BIG CROWD ATTENDS WALTHAM REGATTA

War Canoe Race Is Feature Event, Medford Club Winning After Exciting Race.

With ideal weather conditions, and in the presence of thousands of wildly cheering spectators, the seventh annual regatta of the Waltham Canoe Club was held yesterday afternoon on the Charles River in front of the club house on account of the fact that many of the contestants were entered in several events, the race could not be run off as quickly as desired, and six hours elapsed before the last event was decided.

The broad expanse of water where the races were held was crowded with canoes, row boats and launches. So tightly were the gully-colored crafts wedged together that at one point they completely bridged the river. The Metropolitan Park police patrolled the courses and maintained admirable order. Not a single accident marred the day.

The greatest interest centered in the war canoe race. Crews from the Medford Boat Club, Waltham Canoe Club, Technic Canoe Club and Crescent Club were entered over a course seven-eighths of a mile in length. The Medford boat, manned by Watsman by a few feet in 8 minutes 8 2-5 seconds, with Technic boat the Crescents in 9 minutes 0 3-5 seconds. In the final heat Medford and Medford paddled the most exciting affair of the kind ever witnessed in Waltham. Medford took the lead at the start and held it till the finish line was in sight, but in the last 10 feet the Technic paddlers seemed to lift their boat from the water with the power of their strokes and crossed the line a scant foot to advance to the semi-finals. The winning crew was made up as follows: G. Merrill, Capt. Daniels, F. Koopman, J. Keenan, F. Mahoney, J. Hamilton, H. Ferris, H. Ames and R. Rogers.

The time was 6 minutes 3 2-5 seconds boundary.

The paddle singles, 1/4 mile—Won by William Chisholm, Technic; second, Walter Hadden, Crescent; third, Joseph Cook, Technic. Time—3:24 1-5.

Paddle doubles, 1/4 mile—Won by Hadden, Crescent, and Cook, Technic; second, Chisholm and Ferris, Technic; third, Ames and Rogers, Medford. Time—3:24 1-5.

Paddle singles, 1/4 mile, Won by A. Caldwell, Crescent; second, A. Hitchen, Lawrence C.

Junior singles, 1/4 mile, Won by A. Caldwell, Crescent; second, Wilson Bowers, Technic; third, Ralph Bowers, Technic.

Paddle doubles, 1/4 mile, Won by Stanley Parkhurst and Arlington Kaan, Technic; second, Caldwell and Hitchen, Lawrence C.; third, Bowers and Bowers, Technic.

Special swimming race, 50 yards—Won by Walter Pickett, second, Wilbur Bowers; third, Nathaniel Downs.

Swimming race, won by J. Tracy and M. Ayre, Waltham B. C.; second, G. G. Moyse and Ned Bowers, Technic.

Tub race—Won by A. H. Ridout, Waltham C. C.; second, C. Hampden, Technic; third, Frederick Bucker boat knocked over 2 times with 3 men in it. Time—3:24 1-5.

Tub race—Won by A. H. Ridout, Waltham C. C.; second, Wyman, Technic. Time—3:06.

Canoe race, 1/4 mile—Won by Crescent C. C., F. K. Armstrong, C. Barrows, E. Hagerty, C. B. Arnold, second, Shamrock. Time—3:03 2-5.

Medley canoe race, 1/4 mile, with two turns—Won by Technic, second, Waltham B. C.; third, Lawrence C. Time—3:24 1-5.

Paddling race, 1/4 mile—Won by Caldwell, Crescent; second, J. F. Cunningham, Waltham B. C.; third, A. Hitchen, Lawrence C.

Paddle singles, 1/4 mile—Won by Stanley Parkhurst, Technic; second, Arlington Kaan, Technic; third, Wilson Bowers, Technic. Time—3:24 1-5.

Paddle doubles, 1/4 mile—Won by Caldwell and Hitchen, Lawrence C.; second, J. H. Chisholm and G. Hampden, Technic. Time—3:24 1-5.

Special swimming race, 50 yards—Won by Walter Pickett, second, Wilbur Bowers; third, Nathaniel Downs.

Swimming race—Won by J. Tracy and M. Ayre, Waltham B. C.; second, G. G. Moyse and Ned Bowers, Technic.

Tub race—Won by A. H. Ridout, Waltham C. C.; second, C. Hampden, Technic; third, Frederick Bucker boat knocked over 2 times with 3 men in it. Time—3:24 1-5.

Tub race—Won by A. H. Ridout, Waltham C. C.; second, Wyman, Technic. Time—3:06.

Canoe race, 1/4 mile—Won by Crescent C. C., F. K. Armstrong, C. Barrows, E. Hagerty, C. B. Arnold, second, Shamrock. Time—3:03 2-5.

Medley canoe race, 1/4 mile, with two turns—Won by Technic, second, Waltham B. C.; third, Lawrence C. Time—3:24 1-5.

Paddling race, 1/4 mile—Won by J. F. Sparkle, Waltham B. C.; second, J. F. Cunningham, Waltham B. C.; third, A. Hitchen, Lawrence C.

Relay race, one mile, 10 yards, across 100 yards of water—Won by Waltham B. C., second, Technic; third, Crescent C. C. Time—3:24 1-5.

Swimming race—Won by J. G. Burgo, Waltham C. C.; second, G. Gabaldon, Cadetto Club.

Tub race—Won by Tracy and M. Ayre, Waltham B. C.; second, G. G. Moyse and Ned Bowers, Technic.

Special swimming race, 50 yards—Won by Walter Pickett, second, Wilbur Bowers; third, Nathaniel Downs.

Special swimming race, 50 yards—Won by J. G. Burgo, Waltham C. C.; second, G. Gabaldon, Cadetto Club.

Relay race, one mile, 10 yards, across 100 yards of water—Won by Waltham B. C., second, Technic; third, Crescent C. C. Time—3:24 1-5.

Junior singles, 1/4 mile—Won by A. Caldwell, Crescent; second, Wilson Bowers, Technic; third, Ralph Bowers, Technic.

Paddle doubles, 1/4 mile—Won by Caldwell and Hitchen, Lawrence C.; second, J. H. Chisholm and G. Hampden, Technic. Time—3:24 1-5.

Special swimming race, 50 yards—Won by Walter Pickett, second, Wilbur Bowers; third, Nathaniel Downs.

Swimming race—Won by J. G. Burgo, Waltham C. C.; second, G. Gabaldon, Cadetto Club.

Tub race—Won by A. H. Ridout, Waltham C. C.; second, C. Hampden, Technic; third, Frederick Bucker boat knocked over 2 times with 3 men in it. Time—3:24 1-5.

Tub race—Won by A. H. Ridout, Waltham C. C.; second, Wyman, Technic. Time—3:06.

Canoe race, 1/4 mile—Won by Crescent C. C., F. K. Armstrong, C. Barrows, E. Hagerty, C. B. Arnold, second, Shamrock. Time—3:03 2-5.

Medley canoe race, 1/4 mile, with two turns—Won by Technic, second, Waltham B. C.; third, Lawrence C. Time—3:24 1-5.

Paddling race, 1/4 mile—Won by J. F. Sparkle, Waltham B. C.; second, J. F. Cunningham, Waltham B. C.; third, A. Hitchen, Lawrence C.

Relay race, one mile, 10 yards, across 100 yards of water—Won by Waltham B. C., second, Technic; third, Crescent C. C. Time—3:24 1-5.

Swimming race—Won by J. G. Burgo, Waltham C. C.; second, G. Gabaldon, Cadetto Club.

Tub race—Won by Tracy and M. Ayre, Waltham B. C.; second, G. G. Moyse and Ned Bowers, Technic

TROTTING LIVELY RACES ON SPEEDWAYS ATHLETICS B. A. A. ANNUAL FIELD GAMES ROWING BIG CREWS AT NEW LONDON TENNI

RED SOX PLAY YELLOW BALL YET THEY BEAT BROWNS 6 TO 5

Burchell Pitches Good Game but Is Miserably Supported by His Mates in St. Louis.

St. Louis, June 13.—The Red Sox took the opening game from the Browns to-day after 10 innings. The contest, though replete with atrocious fielding was an exciting one and had the fans guessing until the final Brownie was out. Boston had a decided edge on Howell and with any kind of fielding behind him would have won way out in the daylight. As it was, however, the numerous plays by the Boston infield gave the Browns many opportunities, permitting them to draw the game to an exciting finish.

A heavy re-roting rain put the grounds in a fearful shape, the outfield being ideal for the many errors of the game. Boston hit Howell hard and often and with better work on the loose would have tallied more runs in the third, when a batch of four hits off Harry and an error put two tallies in Boston's column.

With one gone in the seventh third, Thoney smashed a clean single to centre. Lord rapped a hot one past Tom Jones that sent Thoney to third. McConnell's grassgutter bounded off Williams' chest and McConnell got an infield hit, Thoney scoring. Gessler's smash rolled past Schweitzer and Lord tallied. McConnell also tried to score but was out, Schweitzer to Wallace to Stephens. Sullivan ended the inning with a long fly.

Thoney There With a Double.

Boston added another in the fifth. Thoney doubled to left; took toted when Stone let the ball roll by him and tallied on Lord's sacrifice bunt. The Browns tied it up the seventh on a walk to Stone, Schweitzer's gaffe and Thoney's error.

The tie up, however, was short lived, for Boston came right back in the next with two more tallies. With one gone Lord rapped to center and three men were after McConnell, had walked, tallied on Gessler's base hit to left. Sullivan secured Schweitzer and Lord tallied. McConnell also tried to score but was out, Schweitzer to Wallace to Stephens. Sullivan ended the inning with a long fly.

Another was added in the final session. Wagner was hit by a pitched ball and after being sacrificed to second tallied with Carrigan's third clean drive for a base.

Fast fielding by both teams prevented scoring in the opening inning. Thoney opened the game by going out on a hot grounder. Lord's smash was too hot for Ferris, and after the ball got through, Hobe Wallace grabbed it and tossed low to Jones, Lord taking second. Williams bobbed McConnell of a sure hit by going down for a neat stop. Gessler ended matters with a slow roller to Tom Jones.

A sensational catch by Thoney of Schweitzer's liner against the left field bleachers, and Wagner's one-handed stop of Stone's warm grounder, retired the Browns rimless in their half of the first.

The locals looked dangerous for a run in the third, after Howell had led off with a double, but after Harry had re-ached third on Stone's out McConnell settled matters by a fast chase to the right field corner for Gessler's bounder getting Howell by several feet.

McConnell Fumbles.

With two gone in the fourth and the bases filled, thanks to a walk an infield single and Harry Bell's muff of Williams' fumbled Stephens's grounder and Jones's rallied. Burchell ended the threat by fanning Howell on a wide third strike. Successive errors by Lord and McConnell, and a long fly by Wallace, gave the locals their second run in the fifth. McConnell, Wagner and Stephens found a fast double play in the sixth, retiring the Browns when they looked dangerous.

Burchell put an end to a rally in the eighth by fanning Stephens and Howell. The Browns made a strong bid for the game in the ninth. Stone doubled and Schweitzer singled, Morgan then replaced Burchell. After Williams had popped an easy one, Stone tallied on Wagner's fumble and a single by Tom Jones sent Schweitzer across the pan. T. Jones forced Wallace at third and McConnell ended matters by going back for a good catch of Ferris's pop. The score:

BOSTON.	ab.	r.	bh.	tb.	po.	a.	e.
Thoney, lf	4	1	2	3	1	0	0
Lord, 2b	4	2	1	1	3	3	0
McConnell, 2b	4	1	2	3	2	2	0
Gessler, 1b	4	0	1	1	11	0	0
Sullivan, rf	3	0	1	1	2	0	0
Lynch, c	3	0	0	0	4	0	0
Wagner, ss	3	1	0	0	2	2	0
McFarland, ss	1	0	0	0	0	0	0
Burchell, p	3	0	0	0	0	2	0
Howell, p	3	0	0	0	0	2	0
Totals	31	6	7	9	25	11	0

ST. LOUIS.	ab.	r.	bh.	tb.	po.	a.	e.
Stone, lf	4	1	1	2	1	0	0
Schweitzer, rf	4	1	2	2	1	0	0
Williams, cf	4	0	0	0	2	0	0
Wallace, ss	3	0	1	1	0	5	0
T. Jones, 2b	4	0	1	1	1	3	0
J. Jones, 1b	4	0	2	2	10	1	0
Ferris, c	4	0	0	0	4	1	0
Stephens, r	4	0	0	0	4	0	0
Howell, p	3	0	0	0	0	3	0
Totals	37	2	5	8	23	13	0

Two-base hits—Howell, Thoney. Stolen bases—Thoney, Lord, McConnell, Stone, Schweitzer, Burchell, 3. Sacrifice hits—Lord, Burchell. Struck out by Howell, 4; by Burchell, 4. First base on balls—Off Howell, 1; off Burchell, 1. Left on bases—Boston, 7; St. Louis, 6. Passed ball—Lynch. Wild pitch—Howell. Time—2h. 10m. Umpires—Connolly & Sheridan.

DANVERS HIGH BEATEN.

Danvers, June 13. St Johns League defeated Danvers High on the latter's field. It was a very interesting game, but the Danvers boys could not score when Donovan was on the slab, but scored nine runs off of Herbert. St. John's second inning pitcher. Score:

ST. JOHN'S.	ab.	r.	bh.	po.	a.	e.
Gearon, c	4	1	0	0	0	0
Lynch, c	1	1	0	0	0	0
Donovan, p	4	1	1	0	1	0
Murphy, lb	3	2	1	1	0	0
Donovan, 2b	4	1	1	2	2	0
Gelinas, ss	4	0	2	0	1	0
Carey, 3b	4	0	2	1	0	0
Joyce, rf	4	1	1	0	0	0
Hession, cf	3	1	0	1	0	0
Totals	33	8	8	5	4	0

DANVERS HIGH.	ab.	r.	bh.	po.	a.	e.
Murray, c	3	1	2	10	2	0
Fuller, p	3	1	2	0	2	0
Perkins, 2b	3	1	1	2	2	0
Cushing, 1b	3	0	0	7	0	0
Kelly, cf	3	0	0	0	0	0
Johnson, rf	3	0	0	0	0	0
Russell, ss	3	0	0	1	2	0
Herbert, lf	3	0	0	0	0	0
Totals	27	3	5	20	8	0

St. Johns ..... 0 0 0 0 0 0 0 0 8—8
Danvers ..... 0 0 0 0 0 0 0 0 3—3

Two-base hits—Lynch, Gearon, Murray. Stolen bases—Martin, Gray, Murphy, Gelinas. Base on balls—Off Donovan, 1; off Herbert, 3. Struck out—By Donovan, 3; by Fuller, 3. Sacrifice hits—Gearon, Murphy, Gelinas, Russell, Murray, Perkins. Hit by pitcher—Murray. Passed ball—Lynch. Time—2h. 15m.

NORTH ENDS BATTED HARD.

At Forest Hills playground yesterday the North End Union defeated the Boston A. C. to 5 in one of the most interesting games ever seen on the field this season. A feature of the game was the heavy batting of the Unions, who got a total of 11 hits for 19 total bases, including a batch of two doubles and a triple. Sump Cubbin and Coleman Howarth batted well for the Unions. Howarth and Friary played good for Texas.

QUINCY POINTS BEATEN.

At Quincy yesterday, the Hilton A C of South Boston defeated the crack Quincy Points, 5 to 3. The features of the game were the fielding of Merchant Schwebser and the twirling of Knight for the losers.

Hilton A C	1	1	0	0	0	2	1	0	—5
Quincy Point	1	1	0	0	0	0	1	0	—3

Batteries—O'Brien and Fitch for Hilton A. C.; Knight and Buckley for Quincy Point.

WON IN INNING GAME.

In a fast 11-inning game at the Long wood Ball Park the Longwood A. A. defeated the Madison A. C. of Charlestown, 10 to 9.

AMERICAN LEAGUE.

HOW THE CLUBS STAND.

	Won.	Lost.	P. C.
Chicago	28	16	.636
St. Louis	26	21	.553
Cleveland	25	21	.543
Detroit	24	21	.533
Boston	23	21	.523
Philadelphia	19	27	.413
New York	18	27	.400
Washington	16	31	.340

GAMES SCHEDULED TODAY.

Boston at St. L.
New York at Chicago.
Philadelphia at Detroit.

GAMES YESTERDAY

At Chicago—Chicago, 3; New York, 1.
At Cleveland—Cleveland, 5; Washington, 0.
At Detroit—Detroit, 7; Philadelphia, 1.
At St. Louis—Boston, 6; St. Louis, 5.

NAPS, 1; SENATORS, 0.

Cleveland, June 13.—Lieberhardt won his own game in a pitchers' battle with "Long Tom" Hughes by a score of one to nothing by driving out a three bagger in the ninth inning. It was down and Hughes' fast ball came back to Lieberhardt as soon as Bradley's grounder, that Nagle fourth hit of the day, got batsmen of both teams were helpless, in eight trips and strikeouts in every inning one, two, three with four exceptions. Score:

CLEVELAND.	ab.	r.	bh.	po.	a.	e.
Bradley, lf	3	0	1	1	0	0
Ball, 3b	3	0	1	3	0	1
Nagle, 2b	3	1	1	3	2	0
Hinchman, cf	3	0	0	0	0	0
Bemis, rf	3	0	0	0	0	0
Lajoie, 1b	3	0	0	9	0	0
Hinsman, ss	3	0	1	1	3	0
Bemis, c	3	0	0	5	0	0
Lieberhardt, p	3	0	1	0	3	0
Totals	27	1	4	27	14	1

WASHINGTON.	ab.	r.	bh.	po.	a.	e.
Foster, lf	3	0	0	1	0	0
Milan, cf	3	0	0	2	0	0
Clarke, rf	3	0	0	1	0	0
Street, ss	3	0	0	1	3	0
Schaefer, 2b	3	0	0	2	3	0
Ganzel, 1b	3	0	0	9	0	0
Kahoe, c	3	0	0	5	0	0
Hughes, p	3	0	0	0	3	0
Totals	27	0	0	21	9	0

Cleveland ..... 0 0 0 0 0 0 0 1 0—1
Washington ..... 0 0 0 0 0 0 0 0 0—0

Three-base hits—Lieberhardt, Bemis, Kahoe. Cleveland, Stolen bases—Nagle, Left on bases—Cleveland, 4; Washington, 5. Bases on balls—Off Lieberhardt, 1; off Hughes, 1. Struck out—By Lieberhardt, 6; by Hughes, 3. Sacrifice hits—Hinchman, Foster. Passed ball—Kahoe. Umpires—Hurst and Connolly. Time—1h. 50m.

SUMMERS BEAT ATHLETICS.

Detroit, June 13.—Hygert had poor control, but was virtually unhittable, and kept Detroit from scoring, except in the sixth, when passes to Crawford, Cobb and Killifer were lumped with Jones's safe bunt and Delehanty's single, netting three runs. Aided from Nicols, Summers was in fine form and pitched steadily throughout. Murphy's score was the result of mix-up-ment by the Detroit outfielders. The score:

DETROIT.	ab.	r.	bh.	po.	a.	e.
Jones, rf	3	0	1	0	0	0
Delehanty, 1b	4	0	1	11	0	0
Crawford, lf	3	1	1	2	0	0
Cobb, cf	3	1	1	3	0	0
Killifer, c	3	0	0	6	1	0
Schmidt, 2b	3	0	0	1	2	0
Schaller, ss	3	0	0	1	3	0
Nicols, p	3	0	0	0	2	0
Hygert, p	0	0	0	0	0	0
Totals	25	2	4	24	8	0

ATHLETICS.	ab.	r.	bh.	po.	a.	e.
Murphy, rf	4	1	1	1	0	0
Oldring, lf	4	0	0	1	0	0
Barry, 2b	4	0	0	2	3	0
Baker, 3b	4	0	0	1	2	0
Davis, 1b	4	0	0	10	0	0
Lapp, c	4	0	0	4	0	0
Coombs, cf	4	0	0	2	0	0
Bender, p	4	0	0	0	2	0
Totals	36	1	1	27	7	0

Detroit ..... 0 0 0 0 0 3 0 0 0—3
Athletics ..... 0 0 0 0 0 0 0 1 0—1

Two-base hit—Jones. Sacrifice hits—Crawford, Killifer, Schaller, Lapp. Stolen bases—Jones, Cobb, Schaller. Left on bases—Detroit, 5; Athletics, 7. Bases on balls—Off Nicols, 2; off Hygert, 1; off Bender, 2. Struck out—By Nicols, 2; by Hygert, 1; by Bender, 2. Double plays—Jones and Delehanty; Schaller, Schmidt and Delehanty. Wild pitch—Summers. Passed ball—Killifer. Time—1h. 45m. Umpires—Perrine and Dineen.

WHITE SOX WIN 10 IN ROW

Chicago, June 13.—The White Sox won their tenth straight game to-day by defeating the New York Yanks by the score of 3 to 1. Walsh was the star for New York and was hit hard at opportune times. Chase and Kleinow made a dumb play that let the Sox score the winning run. The game was called twice because of heavy showers. The score:

CHICAGO.	ab.	r.	bh.	po.	a.	e.
Doherty, lf	3	0	1	0	0	0
Donohue, cf	3	1	0	2	0	0
Atz, 2b	3	1	2	2	1	0
Isbell, 1b	3	0	0	10	0	0
Donohue, lb	2	1	1	0	0	0
Sweeney, ss	3	0	0	2	3	0
Tannehill, ss	0	0	0	0	1	0
Owen, 3b	3	0	2	1	0	0
Walsh, p	3	0	0	0	2	0
Totals	28	3	6	27	7	0

NEW YORK.	ab.	r.	bh.	po.	a.	e.
Dahlen, ss	3	0	0	1	2	0
Keeler, rf	3	0	0	2	0	0
Kleinow, c	3	0	0	5	1	0
Chase, 1b	3	0	0	10	0	0
Kelley, lf	3	0	0	1	0	0
Hemphill, cf	3	0	0	2	0	0
Ryan, 2b	3	0	0	2	3	0
Kane, 3b	3	0	0	0	2	0
Orth, p	0	0	0	0	1	0
Totals	27	0	0	24	9	0

Batted for Walsh in ninth.

Chicago ..... 0 0 0 0 0 0 0 3 0—3
New York ..... 0 0 0 0 0 0 0 0 0—0

Two-base hits—Atz, Donohue, Owen. Stolen bases—Doherty, Donohue, Atz, Isbell, Donohue, Sweeney, Owen, Dahlen, Keeler, Kleinow, Chase, Kelley, Hemphill, Ryan, Kane. Sacrifice hits—Sweeney, Walsh, Dahlen, Keeler, Kleinow, Chase, Kelley, Hemphill, Ryan, Kane. Left on bases—Chicago, 6; New York, 6. Bases on balls—Off Walsh, 1; off Orth, 3. Struck out—By Walsh, 3; by Orth, 1. Hits—Off Orth, 6 in 8 innings. Wild pitch—Orth. Passed ball—Kleinow. Time—1h. 50m. Umpires—Connolly & Sheridan.

LOSES ITS FIRST GAME.

Plymouth, June 13. The crack Somerville team defeated the Plymouth Cordage club team in a fast game here to-day, it being the first game the locals have lost on their home grounds this year. The pitching of Cate, fielding of Cassidy, Hussey and Somerville and the batting of R. Ford, Johnson, and W. Ford for Plymouth. The battery of Cate and Hussey, Dunnerin, and Phillips was most timely. The score:

SOMERVILLE.		PLYMOUTH C. C.	
Murray, c	0	1	2
Cate, p	0	1	2
Cassidy, ss	0	1	2
Hussey, 1b	0	1	2
Somerville, 2b	0	1	2
Dunnerin, rf	0	1	0
Phillips, cf	0	1	0
Lynch, 3b	0	0	1
Totals	0	7	11

Hill, 2b	0	1	2
R. Ford, 3b	1	1	2
Johnson, p	0	0	1
W. Ford, lf	0	1	0
Cushing, c	0	1	0
Kelly, cf	0	0	0
Johnson, rf	0	0	0
Totals	1	5	27

Somerville ..... 0 0 0 0 0 0 0 0 0—0
Plymouth ..... 0 0 0 0 0 0 0 0 1—1

Two-base hits—Cassidy, Hussey, Somerville, R. Ford. Phillips. Three-base hit—Dunnerin. Stolen bases—Murray, Cassidy, Hussey, Somerville, Dunnerin, Hill, R. Ford, Phillips, Johnson, W. Ford. Base on balls—Off Cate, 1; off Johnson, 1. Struck out—By Cate, 7; by Johnson, 5. Hit by pitcher—Somerville. Passed balls—Murray, Cushing. Time—1h. 45m. Umpire—M. Connolly.

HARRY BRAWLEY WON CROSS COUNTRY RUN

The eight-mile cross country run under the auspices of the North Cambridge A. A. to Lexington and return was won by Harry Brawley, the last week leader, the runner who was pressed most of the distance by Charles Henry of the B. A. A.

There were fourteen starters and eleven finished the race. The time was a fast one, their time were: Harry Brawley, St. Johns, 48m. 25s.; Charles Henry, Lynn, 54m. 35s.; W. G. Shannon, Cambridge, 56m.

ELIOTS BEAT WALCOTTS.

The crack Eliots of Roxbury defeated the strong Rogers Walcott team by the score of 5 to 4, a hotly contested 10-inning game. Healey's three-base hit in the tenth won the game.

ORIOLES, 5; EAGLES, 1.

In a very exciting game of ball the Orioles of West Roxbury defeated the Eagles of Jamaica Plain by the score of 5 to 4. The Orioles won the game by their grand rally in the eighth, scoring all their runs in that inning.

HANS WAGNER, PIRATES' BIG STAR.

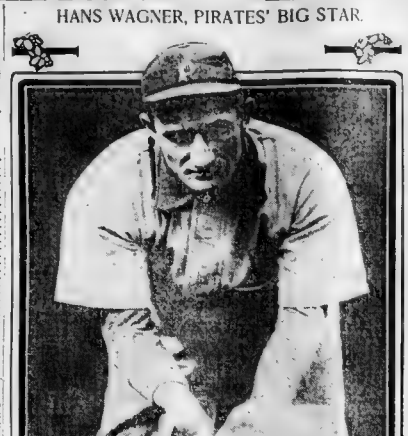

WORCESTER WHIPS FALL RIVER IN GAME OF FREAK PLAYS

Barberich Pitches Well For Winners, Allowing But Two Hits Off His Delivery.

Worcester, June 13.—Worcester defeated Fall River here this afternoon 4 to 1 in a peculiarly played game.

Messenger, the first batter for the visitors, scored the only run for his team first time up.

Logan made a single after he bat the ball out of his hands and the play scored Bradley. It is the first play of the kind ever seen here.

Bradley made a seemingly impossible double play, unassisted, tailing a liner off Conroy's bat close to the ground at first base and getting Connors off the base by yards.

In six of the nine innings the visitors were out in order and in two of the remaining innings only four men faced Barberich. The score:

WORCESTER.	ab.	r.	bh.	po.	a.	e.
Bradley, lf	4	1	1	1	0	0
Logan, 2b	4	0	1	1	3	0
Barberich, p	3	0	0	0	3	0
Totals	31	4	6	27	13	0

FALL RIVER.	ab.	r.	bh.	po.	a.	e.
Messenger, cf	4	1	0	2	0	0
Connors, 2b	4	0	0	1	3	0
Conroy, 3b	4	0	1	0	2	0
Orth, p	3	0	1	0	1	0
Totals	27	1	2	27	6	0

Worcester ..... 0 0 1 1 0 1 0 1 x—4
Fall River ..... 1 0 0 0 0 0 0 0 0—1

Two-base hit—Schardt. Left on bases—Fall River, 2. Struck out—By Barberich, 2. Bases on balls—Off Barberich, 2. Struck out—By Orth, 3. Sacrifice hits—Logan, Connors, Conroy. Stolen bases—Logan, O'Brien. Time—1h. 40m. Attendance—3,000.

TWO FOR BROCKTON.

Brockton, June 13. Brockton won their double header against New Bedford here this afternoon. The first game was won by a score of 2 to 1 and was a pitchers' battle between O'Toole and Robinson. The second game was comparatively easy and the visitors up to the eighth inning, when Hall in relief team managed to secure four runs by bunching their hits. Hannaford was fine in his pitching and had to be replaced by Dexter. Score:

First Game.

BROCKTON.		NEW BEDFORD.	
Hines, rf	2	1	2
Carbonneau, lf	0	1	0
Jones, cf	0	0	1
Hall, 1b	0	1	10
Bass, ss	0	0	2
Dexter, 2b	0	0	2
Bliss, 3b	0	0	0
Bradley, c	0	0	5
O'Toole, p	0	1	0
Totals	2	4	24

NEW BEDFORD.			
Hines, rf	2	1	2
Carbonneau, lf	0	1	0
Jones, cf	0	0	1
Hall, 1b	0	1	10
Bass, ss	0	0	2
Dexter, 2b	0	0	2
Bliss, 3b	0	0	0
Bradley, c	0	0	5
O'Toole, p	0	1	0
Totals	2	4	24

Batted for Dexter in ninth.

Brockton ..... 0 0 0 0 0 0 0 0 2—2
New Bedford ..... 0 0 0 0 0 0 0 0 1—1

Two-base hits—Hall, Bradley. Stolen bases—Hines, Carbonneau, Jones, Hall, Bass, Dexter, Bliss, Bradley, O'Toole. Base on balls—Off O'Toole, 1; off Robinson, 1. Struck out—By O'Toole, 3; by Robinson, 2. Sacrifice hits—Hines, Carbonneau, Jones, Hall, Bass, Dexter, Bliss, Bradley, O'Toole. Hit by pitcher—Hall. Passed ball—Bradley. Time—1h. 30m. Umpires—Harrison and Connolly.

Second Game.

BROCKTON.		NEW BEDFORD.	
Hines, rf	0	0	2
Carbonneau, lf	0	0	1
Jones, cf	0	0	1
Hall, 1b	1	1	10
Bass, ss	0	0	2
Dexter, 2b	0	0	2
Bliss, 3b	0	0	0
Bradley, c	0	0	5
Hannaford, p	0	0	0
Totals	1	1	24

NEW BEDFORD.			
Hines, rf	0	0	2
Carbonneau, lf	0	0	1
Jones, cf	0	0	1
Hall, 1b	1	1	10
Bass, ss	0	0	2
Dexter, 2b	0	0	2
Bliss, 3b	0	0	0
Bradley, c	0	0	5
Hannaford, p	0	0	0
Totals	1	1	24

Batted for Hannaford in ninth.

Brockton ..... 0 0 0 0 0 0 0 0 1—1
New Bedford ..... 0 0 0 0 0 0 0 0 1—1

Two-base hits—Hall, Bradley. Stolen bases—Hines, Carbonneau, Jones, Hall, Bass, Dexter, Bliss, Bradley, Hannaford. Base on balls—Off Hannaford, 1. Struck out—By Hannaford, 1. Sacrifice hits—Hines, Carbonneau, Jones, Hall, Bass, Dexter, Bliss, Bradley, Hannaford. Hit by pitcher—Hall. Passed ball—Bradley. Time—1h. 30m. Umpires—Harrison and Connolly.

N. E. LEAGUE.

HOW THE CLUBS STAND.

	Won.	Lost.	P. C.
Worcester	20	12	.625
Brockton	19	14	.613
Lynn	18	14	.563
Haverhill	17	16	.515
Lowell	17	18	.472
Lawrence	12	22	.353
Bedford	11	22	.333
Fall River	9	23	.281

GAMES YESTERDAY.

At Haverhill—Haverhill, 12; Lynn 7.
At Worcester—Worcester, 4; Fall River, 1.
At Lawrence—Lawrence, 3; Lowell, 1.
At Brockton—First game, Brockton 2, New Bedford 1. Second game Brockton 1, New Bedford 1.

LAWRENCE, 3; LOWELL, 1.

Lawrence, June 13.—The local team put all over Lowell to-day in every department of the game, winning by a score of 3 to 1. Minor batting and sensational fielding featured the game. Manager McLaughlin directly hit six times, and Manager Somerville and the field generally were responsible for the visitors' defeat. Only during the visitors' rallies were batsmen dangerous, and Cannon won in a walk-over in a large crowd. The score:

LAWRENCE.						
Hines, rf	1	2	2	1	0	0
Cannon, 2b	1	2	1	2	1	0
Mahoney, lf	0	0	0	1	0	0
Bradley, cf	0	0	0	2	0	0
Hogan, 1b	0	0	0	8	0	0
Bergen, ss	0	0	0	1	2	0
Gilligan, 3b	0	0	0	0	1	0
Gilligan, c	0	0	0	5	0	0
Mahoney, p	0	0	0	0	1	0
Totals	3	6	7	27	11	0

LOWELL.						
Cannon, rf	1	1	2	1	0	0
Somerville, 2b	0	0	0	1	2	0
Hogan, 1b	0	0	0	8	0	0
Bergen, ss	0	0	0	1	2	0
Gilligan, 3b	0	0	0	0	1	0
Gilligan, c	0	0	0	5	0	0
Mahoney, p	0	0	0	0	1	0
Totals	3	6	7	27	11	0

Batted for Bergen in ninth.

Lawrence ..... 0 0 0 0 0 0 0 0 3—3
Lowell ..... 0 0 0 0 0 0 0 0 1—1

Two-base hits—Hines, Cannon, Somerville. Stolen bases—Hines, Cannon, Somerville, Bradley, Hogan, Bergen, Gilligan, Mahoney, Cannon, Somerville, Hogan, Bergen, Gilligan, Mahoney. Base on balls—Off Mahoney, 1; off Cannon, 1. Struck out—By Mahoney, 3; by Cannon, 4. Sacrifice hits—Hines, Cannon, Somerville, Bradley, Hogan, Bergen, Gilligan, Mahoney, Cannon, Somerville, Hogan, Bergen, Gilligan, Mahoney. Hit by pitcher—Hines, Gilligan. Passed ball—Gilligan. Time—1h. 30m. Umpires—Connolly and Harrison.

HAVERHILL, 12; LYNN, 7.

Haverhill, June 13. Haverhill beat Lynn by a score of 12 to 7 this afternoon in a game played game full of bad plays and excessive McPartlin and O'Toole were both batted from the box. Lynn got a total of six runs over Haverhill in the first four innings, the locals getting in the fourth and taking the lead in the seventh. Score:

HAVERHILL.						
Hallinan, cf	2	0	0	2	0	0
Hogan, rf	2	0	0	1	0	0
Wright, lf	1	1	1	2	0	0
Tompkins, 1b	1	2	2	9	0	0
Dolan, 3b	1	2	2	1	2	0
Barrett, ss	1	2	2	2	3	0
Perkins, 2b	1	1	1	2	3	0
Kinloch, c	0	0	0	6	1	0
McPartlin, p	1	0	0	0	1	0
Totals	12	8	8	25	10	0

LYNN.						
Whitney, cf	1	0	0	2	0	0
Hall, rf	1	0	0	2	0	0
Hall, lf	1	0	0	1	0	0
Martin, 1b	1	1	1	9	0	0
Burns, 3b	1	1	1	1	2	0
Hall, ss	1	1	1	2	3	0
Lewis, 2b	1	1	1	2	3	0
Hall, c	1	1	1	6	1	0
O'Toole, p	1	1	1	0	2	0
Totals	9	6	6	25	11	0

Batted for Perkins in fourth.
Batted for Moore in ninth.

Haverhill ..... 0 0 0 4 0 0 0 8 0—12
Lynn ..... 0 1 3 0 0 0 0 3 0—7

Two-base hits—Lewis, Hall, Hallinan, Burns, Tompkins. Three-base hit—Martin. Home runs—Perkins, Stolen bases—Hallinan, Dolan, Lewis 2, Miller, Clement. Struck out—By O'Toole, 3; by Dugan, 2; by Moore, 3; by McPartlin, 3; by Wagner, 2; Courtney, Barnes. Sacrifice hits—Whitney, Hall, Martin, Burns, Hall, Hall, Lewis, O'Toole. Time—2h. Attendance—1,000. Umpires—Murphy, Harrison.

YALE SCORES EASY VICTORY OVER PRINCETON NINE.

Clark, Generally Effective Southpaw, Lasts Less Than Half Inning.

HEYNIGER THEN GOES IN

Deciding Game Will Be Played in New York on Tuesday Next.

New Haven, June 13.—Yale tied Princeton in their annual baseball series by winning to-day's game, 8 to 2.

Clark, the pitcher, who has puzzled Yale batsmen in the past two games, lasted less than half an inning. When he blew up, Heyniger took Jake till the eighth inning, behind batting netted Yale four more runs.

Princeton squeezed one run home in the second and added two in the ninth.

For the first time a triple play was registered on Yale field. It came from Yale's attempt to work the squeeze in the fifth inning. Murphy, who led off, reached third on Hides' wide throw to first. Williams got away with an infield hit and Hides sacrificed. Murphy, who had attempted sacrifice, proved a pop fly was in Heyniger gathered. He slammed the ball to tured as Murphy was crossing the plate and threw instead to second before Williams could return. Princeton fielded loosely, Heyniger's best work alone saving his team from being scored on several more every inning.

For Yale Shreve Cleveland Fels won the captaincy for next year. The eight fashioned for leading his team at the bat with three singles. Fess is a Lowell, Mass., boy.

Murphy's throw from left field, closing the game, was spectacular and save a run. With no out, Dawson drew a grounder, which baseled after Fels' hard, scathing. Sales tried to reach home from second but was nabbed by a clever throw.

Tigers Act Badly in First.

The game opened with a slop-over by the Tigers. Tad Jones and Hines, the first batsmen being passed. Murphy hit to Clark, who threw late to Sides to get Jones, and the bases were filled. Williams sent an easy grounder to Clark, who threw wildly to Sides, and two runs scored. Williams, who reached third, scored on Wheaton's sacrifice.

Heyniger replaced Clark and struck out Cook to end the inning.

In the second Sales made a single through second with infield chops. Murphy's bunt to Fels, Fels was fielded out at the plate, Heyniger to Hall to Sides to Murphy and completed a double play that was late, but Sales managed to score from second on the throw and was nabbed at the plate. Williams's grounder to Heyniger closed the scoring.

Heyniger Bungled Grounder.

In the eighth Murphy's grounder was bungled by Heyniger. Williams drew a base on balls and Wheaton's sacrifice was thrown to third late by Heyniger, filled also overcame a difficult single from Murphy. Williams scored on Van Dusen's single and Wheaton followed on Chalk's poke to rightfield. Hides scored for Princeton in the second on a base pass, Harlow's grounder, which gave also scored and Hall's double, scoring Wheaton's fly.

More than 10,000 people, the largest crowd which ever witnessed a Yale Princeton game on Yale field, were on hand to be disposed of on American League park, but the crowd was not more than 20,000 late naked for tickets. The score:

| YALE. | ab. | r. | bh.

AMATEURS MANY CLUBS WANT GAMES

YACHTING MOSQUITO FLEET HAS A RUN

GOLF LIVELY MATCHES ON HUB LINKS

FOOTBALL

DORCHESTER HIGH TRIMS SOMERVILLE NINE, 6 TO 2

Winners Go Through Both Interscholastic and Boston School Leagues Without Defeat.

Dorchester High ... championship proved that ... champions of the Interscholastic ... league by defeating the strong Somerville ... on the Dunbar ... grounds, Dorchester ... yesterday afternoon ... and makes Dorchester's second ... year, going ... undefeated ... and Boston School ... without defeat.

Both teams ... in the best ... good shape, Dorchester hitting the ... timely ...

Gleason ... pace for Dorchester ... was steady ... his gain his sweater, and ... the eighth to a one-hand ... and the nine error off Hooper's ...

Cosby gave ... error of the season in muffing ... in the ninth of Allen. In the ... weak connected with the ... for the longest ... ground, but was ... not testing the ...

Bean ... steal ... game and ... to left ...

Scores: ... Somerville ... Dorchester ... Somerville ... Hooper and ...

Dorchester ... Somerville ... Two-base hit: ... Gleason. Time ... Umpire, ...

SNAPSHOT OF THE YALE OARSMEN TRAINING AT GALES FERRY

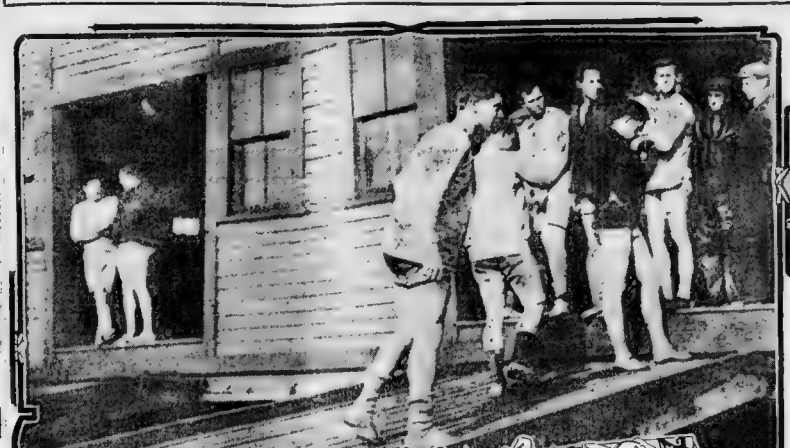

EXCITING RACE FOR CHALLENGE CUP

First Day of the Country Club's Race Meet Furnishes Good Sport.

Continued From Page 1.

Ames, T. G. Stevenson, A. Henry Higginson, George Lee, Robert C. McQuilten, Roy B. Baker, Jules ... A. W. Steadman, ... Alan ... Butcher ... Clerk of the course, E. ... Smith ... Starter F. ... LaMontagne. Handicapper— ... W. S. Vosburgh. Timers — ... M. S. P. Williams, George P. Brown, Fred Judge, William H. Tower, Herbert Maynard, Alan Forbes, Hal ... I. Martin, ... Vose, Sidney H. Shepard, C. W. Hubley, Alfred Redman, Jr., George H. Lee, ... Lawson, George A. Hopkins, Thomas S. Bradlee, Captain Arthur P. Dodge, Dr. H. W. Baker, F. B. Holden, Jr., and S. H. Wolcott.

Racing results:

... -mile ... Race—One-half mile; ... for ... lers.

Allie, Fletcher ... m., Summing ... 145 ... Wm. Carter ...

Wm. Carter Seddon's ch. h. Sir Gaze 145 ... Mr. Carter ...

F. H. Von Stade's blk. m. Centrist, 145 (Mr. ... Wise) ...

Time ... Small Package and Handsome Belle also ran. Dead ... heat.

Hack Race—One mile; purse $20.

Mr. McMorrine's b. g. Telltale, 150 (Mr. ... Arthur Manson) ... m. ... West Gravesend, 150 (Mr. ... Stevens) ...

John R. Macomber's br. g. Aces Bold, 150 (Mr. ...

Time ... Bolfe and Kruskeen ... also ran.

Handicap ... One-quarter mile and ... three-quarters of a mile; purse $100.

A. J. Dexter Paul's b. g. Grand Valentz, 147 (Mr. ... Paul) ... 1

F. A. Snow, Clark's b. g. Ramrod, 147 (Mr. Clark) ... 2

Harold Stabler's ch. g. Ben Cole, 150 (Hiro ... Wise) ... 3

Time ... Tenor Lass, The Brightest Knee and Silver Ball also ran.

Handicap—Three-year-olds and upward, three-quarters of a mile; purse $100.

Henry A. Morris's br. g. President Monroe, 140 (Mr. ... Haines) ... 1

F. L. Haines's b. ... Tee, 140 (Mr. ... Haines) ... 2

Mr. Wm. Welch's ch. m. Betsy Green, 138 (Mr. ... Stevens) ... 3

Time ... 1:57 ... Jaconus and Cinonee also ran.

Hack ... Four-year-olds and upward, one mile; purse $100.

A. J. Dexter Paul's b. g. Renault, 138 (Owner) ... 1

H. H. Hollis's b. g. Champion, 145 (Mr. Darmody) ... 2

Hayden Cumming's b. h. Rogan, 145 (Mr. Sattler) ... 3

Time ... 48 2-5. Shells, Dresden ... Scarabee, Jessie Dwerrer and Gallant also ran.

Handicap—About two and one-half miles; purse $150.

Henry A. Morris's ch. g. Grandpa, 158 (Mr. ...

F. Ambrose Clark's br. g. Maximilian, 153 (T. ... Pierce) ...

James W. Cole's ch. m. Economy, 158 (Mr. Affee) ... 3

Time ... 5:02 2-5.

Handicap—One Steeplechase. About two and one-half ... race; purse ...

... 142 (McAfee) ... 1

A. J. Dexter Paul's br. g. Lacrosse, 137 (Short) ... 2

Mr. Wm. Welch's b. g. Jim, 158 (T. Pierce) ... 3

Time ... 5:06 2-5. My Grace and Flying Machine also ran.

MAJOR P. THROWS DRIVER AND WINS

D. J. Nelligan, Owner of Gelding, Injured, and Gave Way to Crowley.

Medford ... 13.—Boss Martin won the best contest ... race in the matinee of the Fellsway Driving Club at Mystic Park ... to-day, it requiring five heats to decide the better ... of the four starters in Class B.

When scoring ... the fourth heat of Class D, Major P. ... scored and threw out his owner and driver, D. J. Nelligan, from the cart, but Mr. Nelligan held gamely to the reins ... permitted the horse from running away. Mr. Nelligan was ... and so was ... but that ... Crowley had to do ... honors in the race, and he did so well that the event was ... Major P.'s after four heats. In the first ... he was ... third ... breaking and ... ning, while in the second heat of Axtield did so much running that he was ... such a position ... him ... Nel ... In the remaining events the winners had the ... entirely ...

There was one of the biggest crowds of the season out to watch the sport, the grandstand being filled to overflowing, while the course was lined from end to end with carriages. Summary:

CLASS A—PACING.

William L. ... g. (H. O. Bailey)	2	1	1	
Mabel C., ... m. (C. A. Lane)	1	2	2	
Time ...				

CLASS B—TROTTING.

Rose Martin, ... g. (D. J. Nelligan)	1	4	1	1
Way Barnes, ... g. (C. Bagley)	4	1	2	4
Baron ... g. (Jas. ...	2	2	4	2
Dewey, ... g. (C. L. Tremble)	3	3	3	3
Time ...				

CLASS C—PACING.

Journeyman, ... g. (H. W. Littlefield)	1	1	1	
Independence, ... g. (C. L. Tremble)	2	3	2	
Time ...				

CLASS D—TROTTING AND PACE.

Major P. ... g. (D. J. Nelligan)	3	1	1	1
Axtield, ... g. (J. J. Hicks)	1	2	4	2
Bonnie Boy, ... g. (H. W. Littlefield)	2	4	2	3
Time ...				

CLASS E—TROTTING AND PACE.

Lord Abbott, b. g. (J. F. Crowley)	1	2		
Dolson, ... g. (P. M. Prue)	2	1		
Time ...				

CLASS F—PACING.

Lady Pointer, b. m. (H. Welch)	1	1		
Boss Martin, ... g. (H. W. Littlefield)	2	2		
George H. ... g. (J. J. Morgan)	3	3		
Time ...				

CLASS G—PACING.

Jane Rose, ... m. (C. Wade)	2	2		
Billy-de-Lee, ... g. (L. Bowser)	1	1		
Time ...				

CLASS H—TROTTING.

Florence Vasser, b. m. (E. M. Hole)	2	1	1	
Ben Bo, ... g. (C. L. Tremble)	1	2	2	
Minnie Wilbur, b. m. (C. A. Lane)	3	3	3	
Time ...				

CLASS I—TROTTING.

Speedway, blk. g. (J. J. Hicks)	1	2	4	2
Kitty G., b. m. (J. J. Hicks)	2	1	2	1
Red Peter, b. g. (J. J. Hicks)	3	4	3	4
Waterville, ch. m. (C. A. Lane)	4	3	1	3
Time ...				

PACING CHAMPION IS LADY LAURIN

Defeats Al Ray in Fast Time at Lynn Driving Club Matinee.

Lynn, June 17.—A big crowd turned out to-day to see the two crack pacers of the Lynn Driving Club, Lady Laurin and Al Ray clash for the pacing championship at Rockaway Park. Lady Laurin and the friends of the mare were made happy by her winning in straight heats in the fast time of 1.08¾, 1.08¾. In both trips she pressed Ray and the fast west Al Ray ... is now ... that ... C. Burke may elect to start his noted gelding Ny Star, to the ... championship of the Charles river speedway, in Boston, against Lady Laurin ... A ... feature of the ... was the ... in the belief that ... the ... of the conflict will have settled ... will be mingling ... ends as the fruits of ... try.

A ... had ... to-day ... between Helen B. and ... Prospect Boy, the former ... by ... Chimney. In the first ... of ... heats ... Bubbles between the ... was ... extremely close, but in the final heat the mare got the lodge on her opponent ... It was expected that the Rose Meek-Sallornan ... would be a ... rocker, but ... was ... for ... being in form and Rose Meek had only to finish the course ... to get the blue ribbon. Summary.

CLASS A—TROTTING.

Rose Meek, ... m. (F. J. Hendian)	1	1	
Sallornan, ... g. (Owner)	2	2	
Time ...			

CLASS B—TROTTING.

AGAINST TIME TO-DAY 1:11, TROTTING				
Helen B., ... m. (Owner)	1	1	1	
Prospect Boy, ... g. (Owner)	2	2	2	
Time ...				

CLASS C—TROTTING.

Sally Mack, b. m. (Wm. LaCroix)	1	1		
Regent, bay ... (Hennessy)	2	2		
Time ...				

CLASS D—TROTTING.

Mr. Chauncey, ch. g. (W. N. Safford)	1	1		
Maude Wilkes, ... m. (Owner)	2	2		
Time ...				

CLASS E—TROTTING.

Little Annie, ... m. (Wm. Welch)	1	1		
Lady Worthy, ... m. (J. Wheeler)	2	2		
John Hurst, ... g. (Owner)	3	3		
Time ...				

CLASS F—TROTTING.

Boy Wilkes, bk. g. (J. Foley)	1			
Fleet Heel, ... m. (Owner)	2			
Time ...				

CLASS G—TROTTING.

F. P. Fletcher, gr. m. (Dowlen)	1	1		
Time ...				

CLASS H—PACING.

Lady Laura, b. m. (T. W. Gardner)	1	1		
Al Ray, bg. (E. B. Pinder)	2	2		
Time ...				

CLASS I—PACING.

Lady Nance, ch. m. (Owner)	1	1		
Sandoval King, blk. g. (F. Fielder)	2	2		
Time ...				

CLASS J—PACING.

Hen B., ... m. (Owner)	1	1		
Pepper Boy, ... g. (Mrs. Fielder)	2	2		
Time ...				

CLASS K—PACING.

Hey, ... g. (Owner)	1	1		
Nellie, ... m. (Lycott)	2	2		
Time ...				

GRETNA GREEN IS FIRST IN BROOKDALE

Madden's Entry Runs One, Two in the Brookdale Handicap.

Gravesend Race Track, June 13.—John E. Madden's Fayette and Sir Martin ran one, ... in the Tremont Stakes to-day ... Gretna Green took the Brooklyn Handicap at Brighton Beach yesterday, and the Brooklyn Derby went to Fair Play, the odds on favorite ...

The Results.

FIRST RACE—Selling; $1,000 added, 1 ... ...

RACES BIG MEET AT READVILLE GOOD ROADS MEETING AT BUFFALO

Edited by J. C. KERRISON

TAXICABS PAY WELL IN PARIS

MANY CRACK AUTOISTS IN READVILLE RACES WEDNESDAY

Bay State A. A. Contests Will Bring Well-Known Drivers Together in Exciting Brushes.

BY J. C. KERRISON.

The postponement of the races of the Bay State Automobile Association from Memorial Day until Wednesday afternoon will be wise whatever effect the interest in the event. It will be the interest both in and ... ly when it is known that the ... entrant has entered ... the members of the ... Although it delays ... of the automobile ... since the date of ... automobilists ... will be present ... having returned ... land, where he had ... car was put in shape ... the accident at Lowell ... of speed companies and ... watching the work ... in Boston by tomorrow ... to be turned up for the ... whom. It was on this ... Christie car in the Jamaica ... a radiator and was defeated ... car, that by only a few ... writes that the car is in ... condition and that Lee ... will be on hand to do battle against the entrants on Wednesday's test.

This was good ... the competitors and especially to Lee ... been selected to drive ... the Flying Dutchman ... the front drive car. ... car in the contest ... declined to take ... gears for it. ... week ago, Lee is going ... strength against the best ... will doubtless ... free for all event ... against Oldfield, Owen, ... and the others.

Every one of the original entries ... posted to-morrow ... since one has ... Tuesday night. ... possible. However, ... the fact that the ... postponement ... no other entries ... the contest.

No training will be permitted on the track until the morning of the race and then the men can only ... for all time are supposed ... All cars will have to be ... age in order to safeguard the contestants, and this work will be done ... Tuesday night.

Few Entries for Tour.

It really looks as though the Ideal Tour of the Automobile Club of America, which is in some quarters heralded as a national ... is and will prove nothing more than a ... ride, so far ... for instance ... the Bay State Automobile Association ... held in the open and which is ... hold in the future. The run starts on ... Friday next and is directed through the ... picturesque section of the country, and ... set but strictly enforced ... be observed. Those responsible for the ... ity and of the tour send out the information that but few entries ... and give the makes of the cars, but not ... the names of the entrants or ... nown value of the announcement would be materially enhanced ... the publication of the names of the entrants but still ... were not announced ... nouncements of entrants for the prize ... of the club to be held on ... decided to have made ... Although the ... [illegible] ... not [illegible] ... [illegible] ... [illegible] ...

IDEAL DAY SENDS THRONG TO PARKS

Trolley and Train Do Land Office Business on Routes to Refreshing Retreats.

OPEN GATES OF PARAGON

With a Saturday half-holiday [illegible] made to order [illegible] season [illegible] time yesterday [illegible] beaches, parks [illegible] gents as well as [illegible] Back Bay [illegible] "Boys, I'm [illegible]

The opening of [illegible] Park at Nantasket Beach [illegible] place to [illegible] had started [illegible] declared [illegible] So did [illegible] Park [illegible] day. This was [illegible] the last [illegible] All came [illegible] uneven [illegible] one mind.

Camel Family Arrives.

The hot [illegible] Park for [illegible] weather. [illegible] afternoon [illegible] there was [illegible] cheap [illegible] was [illegible] and [illegible] arrival [illegible] paddled [illegible] Mexico. [illegible] days [illegible] the [illegible] Riverside [illegible] at the [illegible] another [illegible] and [illegible] citizen [illegible] camel [illegible] [illegible] [illegible]

MRS. EDDY MAY TAKE PART IN COMMUNION SERVICE TODAY

Fifteen Thousand of The Faithful To Meet For Solemn Service.

SPECIAL MUSIC PROGRAM.

Scientists Come From All Over New England; Message From Aged Leader.

Fifteen thousand Christian Scientists, from all parts of New England, will kneel in silent prayer, and then, in unison, repeat aloud the words of the Lord's Prayer at the communion service in the First Church of Christ, Scientist, this morning and this afternoon. The Scientists will travel long distance in order to be present at the services.

It is possible, although no confirmation would be made by any of the church officers yesterday, that Mrs Mary Baker G. Eddy will attend the communion services to-day. If so, she will leave her Newton residence at 9:30 o'clock, and, in company with her private secretary, Calvin A. Frye, will drive through Newton, Brighton, to the Parkway, directly to the Mother Church on Norway street.

Qing Hymn by Founder.

First Reader William D. McCracken will conduct the services and will be assisted by Mrs. Albert Conant, soloist. The communual hymn, written by Rev. Mary Baker G. Eddy, will be sung in honor of the founder of the faith. The morning service will be held at 10 45 and the afternoon service at 3 o'clock.

The reading platform will be draped with "Old Glory" in honor of the 141st anniversary of the making of the first American flag by Betsy Ross of Philadelphia.

The subject of the lesson of the communion services to-day will be "Works." The golden text will be selected by First Mc'racken and Conant. The citations which comprise the sermon, will be from the Bible and "Science and Health, With Key to the Scriptures," by Rev Mary Baker G. Eddy.

Annual Meeting Tuesday.

There will be special music and a solo will be rendered by Mrs Helen M. Hunt of the church choir. The unleaven bread and wine communion service, which is observed in other churches, will not be practiced by the Scientists to-day and they will observe the communion solely by silent prayer.

At the word of First Reader William D. McCracken, the entire assemblage will kneel for several moments. At the request of Mrs Eddy, silence will be kept both services.

The annual business meeting of the church society will be held in the directors' room at ten o'clock Tuesday, when officers will be elected and the various reports of the standing committees will be heard.

At the request of Mrs Eddy, the meeting of the executive members, which is usually held on the Saturday before the communion services, was omitted yesterday. The following statement, written by Mrs Eddy, was given out to the press, concerning the meeting:

Sends Out Message.

"My Beloved Brethren—Mrs. I asked you to dispense with the executive members' meeting the purpose of my request was sacred. It was to turn your sense of worship from the material to the spiritual, the personal to the impersonal, the denominational to the sectarial, yea, from the human to the divine.

"Already you have advanced from the audible to the inaudible prayer, from the material to the spiritual recognition of drugs to deity, and you have been richly recompensed. Rejoice and be exceeding glad, for so doth the divine love redeem your body from disease and bring to you health, security, your soul, from sense, your life from death. Of this abounding and abiding spiritual understanding the prophet Isaiah said: 'And I will bring the blind by a way that they knew not; I will lead them in paths that they have not known; I will make darkness light before them, and crooked things straight. These things will I do unto them and not forsake them.'"

CAN SUPPORT 1,000,000.

Copenhagen, June 13.—Professor Thorroddsen, who was deputized by the King of Denmark to study the economic resources of Iceland, reports that the island will be able to provide food and living for a million people in future, instead of scarcely 70,000 as now.

BEAUTY DOCTOR

ADVISES WOMEN TO DEVELOP

Says The New Method Increases the Bust Measurement and Rounds the Arms and Neck.

(BY CLARA BELLE M.)

"Speaking from my own personal experience and from observation of many whom I have successfully treated in the past two years, I should say that Madame Moneaux really owed her great success as a beauty specialist to the use of a simple preparation which is used exclusively to develop the bust, arms and neck. I became acquainted with the formula, and have used it ever since, much to the delight of patrons. I now buy the ingredients in wholesale quantities, although any well stocked drug store can supply them.

"If your bust lacks development or firmness you can rely on both increase and firmness from the use of a mixture of the following: Obtain of the druggist two ounces of glycerine and one ounce tincture Cadomenes, mix and let stand several hours; then add a teaspoonful of borax and three ounces of rosewater. Shake well and apply to the neck, arms and bust, rubbing and massaging until it is completely absorbed; then wash the parts treated with very hot water and soap and dry thoroughly. Apply the mixture morning and night regularly for several weeks or months as the case may require, and the most exquisite firmness and rounding out of hollow places will reward you.

"It is the refreshing fulness and exquisite firmness of the feminine form that attracts, and it is the well developed woman who captivates, charms and retains the affections and endearments of the opposite sex. If you are observing, you know this is true."

KILL 8-HOUR BILL IN CLOSING HOURS

Senators Turn Down Labor Measure After Its Passage Through House.

LEGISLATURE PROROGUED

Horse Play Marks Wind-Up of Session Which Enacted Record Legislation.

After placing on the statute books of the Commonwealth 637 new Acts and 147 new Resolves, the Massachusetts Legislature [illegible] 9:45 last evening by Secretary of State William M. Olin. The amount of new legislation enacted establishes a new record in this State.

The final day of the session, from a legislative standpoint, was the most insignificant of the 1908 session. From the standpoint of noise and general hilarity it was the most strenuous.

The closing hours were given over almost entirely to enjoyment of horse-play that would have put a schoolboys' recess to shame. Legislation was forgotten. The legislative documents which have engaged the attention of both the House and Senate for nearly six months were disregarded, except for use as ammunition to be thrown at the fellow members' heads.

The eight-hour bill of the State Branch of the American Federation of Labor was the only serious measure to successfully attract the attention of the members in either branch. This bill provided for an amendment to the eight-hour law, now on the statute books, by prohibiting the "permitting" as well as the "requiring" of more than eight hours of work in one day or forty-eight hours in one week from laborers, faithful and mechanics in the employ of the State.

Tied Up for Months.

The bill had been tied up for several months in the Committee on Labor. The Ways and Means Committee, after considering it, recommended a "next General Court" reference. The House, by a vote of 97 to 87, in a partisan spirit that has characterized it practically throughout the session, turned down the Ways and Means report and passed the bill to a second reading.

The Senate, however, was ready with the axe that has met the Peaceful Picketing Bill, the Fair Discrimination bill, the Fifty-Four Hour Bill and toe countless other labor measures offered in the upper branch this session. After enjoying for but two short hours the life with which the House had endowed it, the eight hour bill of labor was sent to the "next General Court."

Senators Norcross and Linehan attempted to stay the death of the measure by a bill of spirited debate without avail.

The Fear Legislature was practically cleaned up, others measures were being hurried through their second reading or sent to the next Legislature.

The Governor's Council and the Ways and Means committee.

The "next General Court," echoed the Senate by a vote of 17 to 14, as follows:

Vote of the Senators.

AGAINST ACTION THIS YEAR—Abbott, Dean, Hutchinson, Parker, Stallond, Grimes, Hall, Jenney, Johnson, Keith, Potter, Richmond, Schuster, Shaw, Spaulding, Sweetser, Tirrell—17.

FOR ACTION THIS YEAR—Butler, Garfield, Hibbard, Linehan, Murphy, McEldrick, Mitchell Morse, Salter, Sewle, Twomey, Vahey, Wheatley, Williams—14.

Paired: Against acting this year—Riley, Fink, Cowen; for acting this year—Norcross, Dixon, Bailey, Monahan

A motion to reconsider was voted down. The bill was sent over to the House, and the lower branch, recognizing that a coup had been made, was useless as regards legislature, agreed to the "next General Court" reference.

The serious matters disposed of, both branches held their last sessions, after presiding officers, clerks, chaplains and messengers had been sent to the usual floral tokens of esteem, and the members awaited the hour for receiving Governor Draper and dismissing the session.

MEETINGS TO-DAY.

Car Workers' Trade Council of the Boston & Maine System, 8 p m, Labor Temple, Nos. 84, 86, 108, 109.

Electrical Workers' No. 25, at No. 45 Eliot street

Market and Commission House Teamsters, No. 613, at No. 9 Elm street.

Coal Teamsters' No. 68, at Wells Memorial Building, No. 987 Washington street.

Coal Handlers' Assembly No. 1,649, at No. 987 Washington street.

Coal Hoisting Engineers' No. 74, at No. 909 Washington street, Roxbury.

Freight Handlers' Assembly No. 1,793, at No. 73 Chelsea street, Charlestown.

Freight Handlers' Assembly No. 8,372, in Union Hall, Hibernian Building, East Boston.

Longshoremen, at Council Assembly, No. 949 Tremont street.

Longshoremen, 0 Council Assembly, No. 7,176, in Roughan Hall, Charlestown.

Hoisters' Union, No. 2, at No. 1026 Tremont street.

Locomotive Engineers, Boston Division No. 61, at No. 104 Canal street.

Maintenance of Way Employes' No. 120, at No 53 Hanover street.

Photo Engravers' No. 3, at No. 24 Harvard place.

Teamsters, Teamsters and Helpers' No. 812, at Brickbine Hall.

Freight Handlers' No. 628, N. Y., N. H. & H. R. R., at No. 36 Custom Hall, South Boston, 2 p. m.

Machinists' No. 267, Railroad Lodge, in Mathews Hall, No. 694 Washington street, 8 p. m.

Cooks' Union No. 1, in Bathhouse Hall, No. 906 Washington street, at 2 p. m.

Ladies' Tailors and Dressmakers No. 36, at No. 980 Washington street.

Mindcaus' No. 350, at No. 2 North Russell street.

Custom Tailors, at No. 80 Leverett street, at 2:30 p. m.

Old Colony Lodge No. 148 of Railway Clerks, in Pilgrim Hall, No. 694 Washington street, at 2 p. m.

Cambridge Sausage Makers' No. 162, at No. 69 Main street, East Cambridge.

Backmenders' No. 641, in Conger Hall, Railroad street, Norwood.

Brewery Workers' No. 29, at No. 1106 Columbus avenue.

Longshoremen's Provident Union, at No. 163 Hanover street.

Moving Picture Operators' No. 4, at No. 12 Kneeland street.

Putnam Assembly No. 12,009, in Woods Hall, Putnam street, East Boston.

Harvard Typothetæ, The Point, No. 307 at No. 809 Broadway, South Boston.

Steam Engineers' Lodge, Dewey Men No. 14, in Union Hall, Decatur street, East Boston.

Bottle Workers' No. 6,350, at No. 987 Washington street.

Sanitary and Street Cleaning Teamsters No. 140, at Exeter Hall, No. 987 Washington street.

Railroad Clerks No. 205, in Pilgrim Hall, No. 694 Washington street.

Sea Foam Assembly No. 8,468, at No. 66 West Concord street.

GOLD PRIZES ON THE KING PHILIP

The management of the fishing steamer King Philip, Captain Edward Dixon, offers gold cash prizes to the amount of $50 each day to the largest cod catching during the season, the largest cod to be docked.

School girls and school mams vie with each other in competing for these prizes and incidentally get a great amount of good health and pleasure out of the experience.

All purchasers of the dollar round-trips are entitled to contest for the prizes, and lines, bait and chowder are free to all patrons. There is a matron aboard to look after the comfort of the women passengers and the boat leaves Commercial wharf daily and Sunday promptly at ten o'clock.

Alfred Vanderbilt Worried by Madame Ruiz Divorce Suit

Faces Sensational Publicity in Action Against Woman Involved In Auto Deal.

Mme. Belle Mary Agnes O'Brien-Baudonne-Hilton-Ruiz, whose Cuban husband is suing for divorce, and Alfred Gwynne Vanderbilt, whose name was involved with her's when Mrs. Elsie French Vanderbilt secured a divorce from him.

New York, June 13.—Alfred Gwynne Vanderbilt, the London society person at an end, comes back to face ever more publicity than he ever had before in the life of the Cuban Legation in Washington brings against the multi-millionaire's wife, Senora Bello, or Mary Agnes, O'Brien Baudonnette-Hilton, were served upon Madame Ruiz to-day, after she had been locked up and held for several days.

This is the first divorce suit with which the name of Alfred Vanderbilt has been connected within the past few years. It is known, and also which have proved very sensational. When the fact of the suit for divorce brought by Senor Ruiz was first known rumor said that he was to name Alfred Vanderbilt as co-respondent. Alfred Vanderbilt for the alleged alienation of the wife's affections. This rumor has now

Wants Divorce—Not Money.

Madame Ruiz was named by Mrs. Elsie French Vanderbilt in the divorce proceedings which freed her from her husband, the "millionaire coachman," on May 23 last.

Senor Ruiz, at the Waldorf-Astoria today was angry because of the rumor that he intended bringing an action for libel against Alfred Vanderbilt or anyone else.

"All I want," he said as his big dark eyes flashed, "is a divorce from my wife. Money I wish that I had never seen her. Money would be no consolation to me for all the trouble and distress and this enormous publicity she has brought me."

The proud Cuban, scion of a wealthy family of Havana to whom he is said to have introduced his winsome bride but six years ago, then fingered some bank over the sealed pages of his wife's history and in addition to asking for the custody declared that he will resign his place with the Cuban legation.

George Young Bauchle, attorney for Senor Ruiz, refuses to divulge the details of the suit or much concerning the grounds upon which the action is based. He admitted the facts to-day to a Boston Sunday American reporter but declared that the formal action had not yet been taken.

Find Her at Villa.

"All I can tell," said Mr Bauchle at his office in No. 2 Park Row, "is that there is a divorce action pending between Mr Ruiz and his wife, and that Mr Ruiz, who has been here since Jan. 1, is dissatisfied. The action is based upon statutory grounds."

The scene of anxiety and grief is far away from her apartments in the dingy "Four Graduates' Nurses" building, on the Lexington avenue surroundings so different from the fashionable Savoy where she made her home when she first met Alfred Vanderbilt, the all but dethroned head of the Vanderbilt family.

Another considerable difficulty Mrs. Ruiz was found in the beautiful villa of a fashionable Scarsdale colony, literally six miles away in Westchester county, Pelham Bay. She was living in luxury and she nearly always has about her people from New York. She had six horses at the family coachman and footman and the handsome livery and her maid.

The names of Alfred Vanderbilt and Mme. Ruiz have figured in several accounts of divorce suits in one way or another, and if their names have not been mentioned openly they have been linked with the principals on one side or the other.

All Caused by Auto.

So the declaration of Attorney Bauchle that no co-respondent has been named in the divorce papers brought up and so ended the finding of Mrs Ruiz in the "well known man" has been mentioned. It is to be decided to-day.

Every one remembers that when Mrs French Vanderbilt was the wife of Alfred Vanderbilt, she was with her husband, who was then known as Mr. Gwynne, when the automobile which Harry Payne Whitney, Alfred Vanderbilt's purchasing agent bought on the other side in June or July of 1907, ran over the wife of A. R. Dieterich.

Mr. Dieterich told the court that he was to get the auto for a lady. He didn't pay for it, and when the machine was sent finished up in anger the machine was sent back to the house from which it was purchased. It was refused and Vanderbilt told he must be responsible. The next day pretty Mrs. Ruiz, putting her regrets for "the overnight," appeared and drew a check for $11,000.

Then Elsie French Vanderbilt left her husband in wrath and humiliation, and the [illegible] began.

Some little love of romance surrounds the affair for Vanderbilt, and the stenographer to whom dictation [illegible] multi-millionaire.

Meet in Central Park.

Central Park was the scene. The pretty woman, dressed as she well knows how to dress, was riding a spirited young mount. She had sent her groom [illegible] to enjoy her early morning ride entirely alone. Suddenly, just as her horse [illegible] a sharp curve, Mrs Ruiz felt the saddle slip under her. The girth had loosened.

At the same instant Alfred Vanderbilt was riding by with a brake and [illegible] saw the plight of the pretty woman and, seeing in his face as easily as though he were driving but a single horse, united them his seat and ran to her relief.

With a quick, strong hand he controlled the pressing horses. Before he could extend the other hand, Mrs Ruiz, he did not know the firm friend, full lipped young man who he so gallant, sprang lightly to the ground.

"I felt my saddle slipping. You are the stupid thing has turned." My groom has ridden ahead. I thank you, very so much. I might have come to serious injury but I feel so glad."

As the words fell charmingly from her attractive lips, Vanderbilt adjusted the girth, his eyes and ears meanwhile drinking in each [illegible] pleasant [illegible] was just bowlings and waynys they separated.

Society who the other was until a few short weeks later, when they met at the races in Jerome Park. Their pleasant acquaintance was renewed and was continued until the [illegible] departure for Europe. Gossiping or not, they alone know. Mrs. Ruiz failed to take time on an other boat.

London is a big town, but they met straightaway on the other side of the water and were soon together.

Society has heard many rumors since which have been to the effect that Madame Ruiz and Alfred Vanderbilt are great friends. He would never talk about it, and Mrs. Ruiz never talks at all about either her past, her present or her future.

GREAT TEMPERANCE FETE BEGINS TO-DAY

World's Congress of Prohibition Workers to Celebrate at Saratoga Springs.

OTHER NATIONS ON HAND

Big Growth of the Movement Evidenced by the Large Delegation Sent.

Saratoga Springs, N. Y., June 13. Convening to-morrow at the Grand Opera House the World's Temperance Centennial Congress will be [illegible]

The choice of the location for holding a congress of prohibitionists and temperance workers was well made. For, on April 30, 1908, at the little town of Moreau, in Saratoga County, and only a few miles from the present city of Saratoga, the first temperance society of which there is any record was organized.

The meeting was held in the [illegible] house of William J. Clark, a practicing physician of the neighborhood, whose study and conviction of the effect of liquor upon his patients led him to organize the society which bears his name.

As a result of his continued and persistent agitation of the matter among his neighbors a meeting was held by Dr. Clark and some twenty of his neighbors early in the year 1808, and resolutions were adopted against the use of liquor.

Its Great Growth.

From this small beginning in a small village of a sparsely inhabited county in New York in a hundred years the temperance movement has spread over the civilized globe, and to-morrow's meeting promises new political conversation over held in the historic convention hall at Saratoga. Delegates from every temperance organization in the world will be present.

For fifteen years past the temperance movement has been gathering vitality and strength in the United States, but its progress in no means been confined to this continent. While its gains in the Old World have not been so rapid, they have been steadily progressive.

In the northern portion of the Union the prohibitionist sentiment has made a great sweep, and the result of each succeeding local option election in those States clearly indicates that unless a change comes over the people the entire region north and west of the Mason and Dixon's line will be solid against the liquor traffic.

Gain is Widespread.

The gain has not been confined alone to the South. In many of the Northern States for instance, Maine and Illinois—the temperance cause has made great gains and the people have, after thorough campaigns, voted against all forms of intoxicants.

At the Strasburg World's Congress delegates were appointed by the four corners of the various States and foreign governments and reports were received that the movement, which was modest in its beginning, at the meeting the cause of affection of the rulers of the world.

The congress will last four days, from to-morrow to the 23d of June, during which time every famous temperance orator and advocate will be heard.

The advisory committee and the committee on credentials have already held their first meeting, consist of delegates from the various States of the Union, as well as from Sweden, Norway, Scotland, Nova Scotia and England.

It has been arranged that in case the convention hall is not large enough to seat the immense crowds which are expected to attend the several days' proceedings overflow meetings will be held in the churches and public halls.

All of the clergymen and church organizations of Saratoga, without regard to creeds, have united to make the convention and congress an epoch in the history of the city. Lodging and meals for the delegates will be furnished free, and the city have joined in and are [illegible] to accommodate the vast number [illegible]

N. Y. BANK STATEMENT.

New York, June 13.—The weekly bank statement of the associated banks issued to-day shows the following changes:

Reserve on all deposits	Inc.	$6,198,100
Reserve over 25 p. c.	Inc.	1,992,750
Loans	Inc.	2,204,700
Specie	Inc.	5,622,200
Legal tenders	Inc.	2,975,900
Net deposits	Inc.	2,303,700
Circulation	Dec.	188,400
Total		1,210,500,000

The surplus of the banks is $58,848,-[illegible] a decrease of $1,992,750 [illegible] including liabilities against United States deposits, and $7,078,175 two years ago.

MARINE PERISHED AFTER DISCHARGE

Lowell, June 13.—The body of John Reilly, discharged from U. S. Marine Corps at Boston May 26, was found in the Billerica woods to-night. There are no marks of violence on the corpse, which is badly decomposed. Medical Examiner Hall of the body were pantaloons, undershirt and socks. The U. S. Medical Examiner, will perform an autopsy if necessary. The discharge papers in the pantaloons found identified Reilly. He was twenty-nine years old.

MONDAY'S BEST BARGAINS IN BOSTON'S BIG STORES

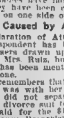

AN ODD LOT OF CHILdren's white dresses, all made of fine quality lawn in sizes from 6 months to 6 years, that were 79 cents, with all to close out to-morrow at 39. If you like a pretty dress, called. Some very dainty little ones for the baby girl will be found in this lot, trimmed with [illegible] and ribbon.

A VERY GOOD BARGAIN IN A [illegible] suit for the boy from 8 years to 16 years of age. Made of fine Worumbo cloth, ing home on Washington street to-morrow only at $2.50 each. Made of genuine government khaki, will be offered in two styles, with [illegible] to your choice of a double breasted or a Norfolk [illegible] style. Both are made with knickerbocker trousers.

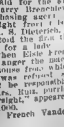

AN ASSORTMENT OF BEAUtiful [illegible] in the opposite or bon-bon globes decorated in rose gold that are valued up to $2.50 will be on sale Monday at 98c. Regret to-morrow for 85 cents each. They would make a most suitable little wedding gift, and at this price ought to sell quickly.

IN THE BASEMENT OF THE GILchrist company's store one lot of bleached Turkish bath towels, all [illegible] hemmed, made with hemmed or fringed ends, that would ordinarily sell for 21 cents each, will be on sale Monday at 15 cents each as a "special." In the same department some very pretty patterns in [illegible] stripes, [illegible] with [illegible] wider, regular 33-cent goods, may be had for 17 cents a yard.

IF YOU WOULD LIKE A bargain in a corset you will find it in the [illegible] Butler to-morrow. Regular $1 goods will be sold for 69 cents a pair. These are perfect fitting corsets, of the finest quality batiste, boned throughout with steel, and [illegible] to the top. Also [illegible] low price these are regular $1 goods.

AT MACDONNELL'S THE [illegible] Temple store to-morrow special lot of ladies' nightgowns, made low neck and short sleeves, will be offered for one day at 89 cents each. They would be found very good bargains. There are three [illegible] styles, trimmed with hamburg, val. lace and ribbon, in all sizes.

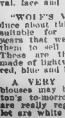

"WOLFE'S MY CLOTHIER" WILL REduce shoppy [illegible] to-morrow. Lace suitable for girls from six to fourteen years that were formerly 34 and marked them to sell to-morrow special at 21 cents. These are three-quarter length models, made of lightweight wool material in plain red, blue and brown.

A VERY GOOD VALUE IN BOYS' blouses may be had at Houghton & Dutton's to-morrow for 21 cents each, that are really regular 50-cent goods. The sizes are from 4 years to 14 years. The [illegible] are white and striped blouses made of percales, ginghams and madras, in sizes from 4 years to 14 years.

MONDAY AT A. SHUman's a lot of white waists in [illegible] lawn and [illegible] that have always sold for $1 and $1.25 will be sold for 69 cents as they are slightly soiled. In the lot are several pretty styles [illegible] lace and lace trimmed. Sizes 32 to 44 will be found good values at this reduced price.

A VERY PRETTY LADIES' PRINCESS dress, made of white muslin with fine tucks in it, and [illegible] insertion, trimmed with colored borders and val. lace, will be [illegible] to-morrow only. They will be offered special at $2.98 for one day's use at the Boston Store. This dress is made with Dutch neck and [illegible] that is worn these days.

J. G. SMALL'S STORE WILL PLACE on sale a lot of Peter Pan waists made of white [illegible] lawn, and striped Anderson gingham that are [illegible] and [illegible] were formerly $1.50 and $2.00 each. All sizes may be had.

SHEPARD NORWELL WILL place on sale Monday a splendid lot of ladies' silk [illegible] elbow length gloves in white and black, at 50 cents a pair, that are regular 75-cent goods. They are the Monopole [illegible] and may be had in all sizes. These are excellent bargains at this price

Market Opens With Slump But Bull Rally Sends Prices Back

London Selling Orders Weaken Stocks and Drop Wipes Out Week's Slight Gains.

RAPID RECOVERY FOLLOWS

Local Market Transactions Dull Until Brisk Advance Stirs Activity.

After another slump in Wall street at the opening of the stock market to-day, during which the prices of all the leading issues declined fractionally below the low level established on Friday, a recovery was experienced, and at the close of the session the net gains had been recorded in most of the list. Lake was among the most notable exceptions. At the end of the day the quotation for the first preferred of that stock was [illegible] points lower.

London was again a heavy seller during the early [illegible] session, and generally over the [illegible] of the day [illegible] and [illegible] in connection with the fate of the Erie railroad.

Market Tone Becomes Firm.

Execution of the foreign selling orders was accompanied by aggressive action on New York brokers acting for operator [illegible] contributed to the bear side. The [illegible] in a way at which [illegible] left by traders who had gone out [illegible] for the week end and a resumption of downward movement [illegible] was [illegible] bought in the last half hour the [illegible] had become firm, and almost all the losses had been recovered.

Persons close to the Harriman interests [illegible] that a plan for the re-organization of the Erie was being consummated [illegible] the addition of [illegible] It will be seen that the [illegible] and the Erie have been brought into much closer relationship.

Wheat and cotton were slightly higher [illegible]

Union Pacific Dealings.

Union Pacific, at 174, was an object lesson in the New York market, but it rallied to 144¾. There was 1¾ range on St. Paul and a net gain for the day. Reading dropped to 110¾, and recovered to 112¾, a [illegible] net advance. Amalgamated Copper swung from 65¾ to 67¾, the latter a ¾ net rise, and so went the general list down and up. Northern Pacific preferred was off 1½ net at the end of the day.

The general market showed a net rally of a little better than 1 per cent, leaving not quite 1¼ net loss for the "standard" stocks.

The bank statement shows $4,500,000 largest increase in deposits than in loans, nearly $5,000,000 added to the surplus reserve, or $58 millions of which counts [illegible] in the surplus above the legal requirements, now well over $3,000,000, the largest [illegible] and largest surplus.

The local market traded in some 20,000 [illegible] and 21,000 bonds in the day's [illegible] was dull for an hour and one-half and became [illegible] for the last hour, when [illegible] from 60 to 65¾, in North Butte was [illegible] 1000 shares changing hands [illegible]

Trading was dull on the curb.

BOSTON STOCK MARKET.

Following are the opening, highest and closing Boston prices yesterday:

STOCKS	Open	High	Last
Am. Tel. & Tel. Co.	90¾	91	91
Atlantic Mining	27¾	28	28
Ch. & Q. Coal & Ry.	19	19	19
Ch. & Q. Coal & Ry. pref.	19	19	19
Dom. Coal	124½	124½	124½
Dom. Coal pref.			

STOCKS	Open	High	Last
Adventure M	27¾	27¾	27¾
Allouez M	44¾	44¾	44¾
Am. Agr. Chem.	58¾	58¾	58¾
Am. Agr. Chem. pref.	98¾	98¾	98¾
Am. Bosch Mag.	19¾	19¾	19¾
Am. Bosch Mag. pref.	70	70	70
Am. Pneumatic Service	7¾	7¾	7¾
Am. Pneumatic Service pref.	25	25	25
Am. Sugar Refining	124¾	124¾	124¾
Am. Sugar Refining pref.	124¾	124¾	124¾
Am. Tel. & Tel. Co.	90¾	91	91
Am. Woolen	30¾	30¾	30¾
Am. Woolen pref.	90¾	90¾	90¾
Arcadian Consolidated	10¾	10¾	10¾
Arizona Commercial	33¾	33¾	33¾
Atlantic	27¾	28	28
Atlantic Coast Line	124¾	124¾	124¾
Baltimore & Ohio	104¾	104¾	104¾
Bay State Gas	5¾	5¾	5¾
Boston & Albany	254¾	254¾	254¾
Boston & Maine	124¾	124¾	124¾
Boston & Maine pref.	124¾	124¾	124¾
Boston Elevated	124¾	124¾	124¾
Boston & Lowell	124¾	124¾	124¾
Boston & Maine	124¾	124¾	124¾
Boston & Providence	124¾	124¾	124¾
Boston & Worcester

COLLEGE MAIDS IN MALE ATTIRE! FIE!

Smith College Girls in Male Coats of Mail! Just Think! Some Yale Boys Saw Them, Too!

Smith Seniors Displayed Fine Physiques in Norse Coats of Mail.

YALE BOYS SAW THEM, TOO

But, Strange to Say, No One Demurred; and They May Give Play Again.

Northampton, June 13. Wearing the regalia of Norse coats of mail, and the helmets and swords of a mythical age, members of the Smith College senior class appeared in the Academy of Music tonight in their production of Lewis Carroll's "The Pretenders." In which Miss Margaret E. Sayward of Dorchester and Miss Margaret Bright of Milwaukee played part slain triumphs in the respective roles of the scheming Bishop Nicholas of Oslo and of Earl Skule, the unsuccessful pretender.

The dramatic performance was for the alumnae and the relatives and friends of the graduates. Special guests were members of the Yale college cast in the same play which was given at that college last year.

In Coats of Mail.

To be sure that many of the pretty actors were quite restless in the play, with the clanking suits of mail, added interest to the occasion. But the audience was composed practically all of relatives or intimate friends of the girls, so the costume quaintness was accepted without demur.

Miss Margaret Lane Sayward, who played the difficult role of Hakon Nicholas, is the daughter of Mr. and Mrs. William H. Sayward of No. 305 Meadows street, Dorchester. Mr. Sayward is secretary of the Boston Master Builders' Association. The position of Miss Sayward's friends has been accorded to the happy conclusion of one of Ibsen's most famous plays is entitled "The Master Builder."

Miss Sayward interpreted the role of the wife, wielding bishop with much skill.

Seventy Girls Participate.

Miss Margaret Bright of Milwaukee as Earl Skule showed she had given deep study to the part. Miss Bright is an unusually pretty girl, with splendid physique, which appeared to advantage in the martial costume of the unsuccessful pretender.

The play was unusually well staged and settings and costumes were followed to close detail. Over seventy girls were on the stage at times in the play. The lights from the stage footlights and records spears shields and chain mail, on the embroidered robes of princesses and on the varied garb of the peasantry.

The principals were:

Haakon Haakonsson, the king elected – Marion McLennan of Sycamore, Ill.

Earl Skule, the unsuccessful pretender – Miss Margaret Bright of Milwaukee.

Bishop Nicholas of Oslo – Miss Margaret Lane Sayward of Dorchester.

Margrete – Miss Helen L. Appleton of Brooklyn.

Lady Ragnhild – Ruth Leigh O'Donnell of Buffalo.

Sigrid – Miss Gertrude McMahon of Bridgeport, Ct.

Inga of Varteig – Elizabeth Parker of Portland, Oregon.

Paul Flida – Louise Keyes of Minneapolis.

Gregorious Jonsson – Adeline P. Hill of East Orange, N. J.

Jargeir Skala – Elizabeth E. Fitzgerald of New York.

BATTLESHIP RAMS BRITISH LINER

Portsmouth, England, June 13.—The steamer Bermuda of the Ulster Steamship Company's line, was badly rammed today by the battleship Vengeance, as the latter was trying to escape being run down by the battleship Revenge.

The collision occurred in the Solent. The Vengeance cut her gunports and torpedo booms.

CONTINUES AT NAVY YARD.

Portsmouth, N. H., June 13.—Chief Carpenter Joseph F. Delaney, U. S. N., regrets very much to learn that he has been ordered to the Navy yard at this place to continue in present line of duty in the department of construction and repair, at the Portsmouth Navy Yard.

ABSTINENCE UNION TO MARK HOLIDAY

Bunker Hill Day will be observed by the members and friends of the Hibernian Total Abstinence Union this afternoon in a field sports meeting in Ryan's park, at the Charlestown end of the Mystic river bridge. The meeting will be under the auspices of the Bunker Hill division, No. 104, Hibernian Total Abstinence union. President Maurice D. Crowley will preside. Patrick J. Keating, a Tranmere of Cambridge will conclude the talks on Alaska.

LOWELL COMPANIES GO TO WHITE PLAINS

Lowell, June 13. Companies C, G and I of the Sixth Regiment left at 4 o'clock today for White Plains, N. Y., where they will spend the day, as the theme being "The True Story of the Irish in the American Revolution." Lieut. A. Traynor of Cambridge will conclude the talks on Alaska.

STRANGE BALLOON SEEN OVER AZORES

Mysterious Airship Seemed to Be Held Under Perfect Control by Occupants.

Horta, Fayal, Azores, June 13. A report from the island of Pico declares that a balloon evidently under dominated control passed over that island on June 9 at 8 a.m., coming from the east and going toward the island of Fayal and then came down a few miles to the west of Horta. It proved to be a Portuguese balloon of the navigable type. The passage of the airship created much excitement.

The island of Pico is one of the group of the Azores, and has a population of 300 miles due west of Lisbon, Portugal.

There is no record of any balloon missing in Europe.

TROLLEYMEN ASK FOR CONFERENCE

Providence, R. I., June 13.—A letter was sent to the general manager A. E. Potter of the Rhode Island Company today by the newly organized Providence employees' union asking for a conference to discuss the matter of recognition of the union. The letter, signed by four of the men who had been discharged by the company for joining the union. The letter reads as follows:

[illegible] a meeting of the new union to-day and it was decided to ask for a conference with you relative to the matter of recognition of the union. A committee was appointed to wait upon you and request that you meet them at your office at 2 o'clock this afternoon for the purpose of discussing the matter of recognition of the union. We would also like to have you meet us in conference with the committee of the Amalgamated Association of Street Railway Employees of America, which has been recognized by the company, for the purpose of discussing the matter of the discharge of the men who have been discharged for joining

Sunday
June 14th, 1908

Boston American

THE TWENTIETH CENTURY NEWSPAPER

Foreign News

FRUSTRATE PLOTS TO SLAY CZAR AND KAISER

Woman Chosen by Terrorists to Kill Nicholas Hurls Self Under Train.

BOMB THROWERS TRAPPED

Vienna Police Capture Two Women in Act of Attempting William's Life.

Reval, June 13. Despite the extraordinary precautions taken to protect the Czar, His Majesty had a narrow escape from assassination here. A fiendish plot was organized by revolutionaries, which would have been successful but for the, refusal of a woman, appointed as executioner, to do the work.

This woman, who was a school teacher, committed suicide by throwing herself in front of a train two days before the Czar arrived from Peterhof.

She joined the revolutionists long ago. When it became known that the Czar would come to Reval to meet King Edward the Terrorists summoned this teacher to prove her loyalty by assassinating the Czar.

Vienna, June 13.—A pact to take the life of the Kaiser was frustrated here during his recent jubilee visit to the Emperor Francis Joseph.

While he was driving to Schoenbrun Castle two women were noticed attempting to take something from a bag they had with them.

Alert police officers saw their strange actions, and sprang at them. They were just in time to prevent the pair from accomplishing their purpose of hurling a bomb at the Emperor.

The Kaiser was deeply disturbed when told of his narrow escape.

The police have been unable to learn whether the women are associated with any organization of Terrorists.

RUSSIA BUILDS UP ATLANTIC TRADE

Government Contracts for Four Twin-Screw Liners to Ply to New York.

ST. PETERSBURG, June 13.—As the Russian government is desirous of building up the commercial relations between Russia and the United States, it has given orders to Harcley, Curley & Company, of Scotland, for the building of four twin screw express steamers, the first of which, the "Russia," has been put in service. The "Russia" was launched this year at Glasgow, having been built for the purpose of competing with the best steamers between Rotterdam and New York and Libau and New York.

The Russia has a displacement of 18,000 tons, and is the most magnificent of the latest type, developing a speed of seventeen miles an hour. The boat is gracefully, but stoutly, built so as to withstand the roughest seas. It has a double bottom and many watertight compartments.

Besides first and second cabins, the steamer carries a special class, styled "improved," for people wishing to enjoy certain privileges and comforts without a very large expense. The third class arrangement is in accordance with the United States immigration laws and it is equipped with all modern appliances as to sanitation, ventilation, heating and the comfort of passengers.

CHILI WANTS TO BUY PROVINCES

Offers $15,000,000 for Tacna and Arica, Now Held by Peruvians.

Valparaiso, Chili, June 13.—The Chilian government, desiring to settle the pending controversy with Peru regarding the nationality of Tacna and Arica provinces, has proposed the following as a basis of arrangement:

First, a commercial treaty embodying mutual concessions; second, the granting of a subvention to the Rapid Steamship Line; third, the construction of the Lan-American Railroad, according to the resolutions adopted at the Mexico and Rio de Janeiro conferences; fourth, the convocation of a plebiscite, definitely determining the nationality of Tacna and Arica provinces, all residents, including foreigners, to vote; fifth, the nation retaining the provinces to pay the other two a three million pounds sterling.

According to the Chilian proposal, all or none of the foregoing articles must be accepted.

NEW YORK SINGERS TO FIGHT VIENNA RULES

Bonci and Fellow Artists See Lawyer to Protect Rights.

Vienna, June 13.—Bonci and fellow artists, singing at the Imperial Opera House, are concerned by a set of rules and regulations to which, according to the contracts, they must submit or be fined, or even forfeit part of their salary. The contracts read that singers in the Imperial Opera House agree to submit to the existing house laws and "those that may be added from time to time, within the pleasure of the manager."

Bonci consulted a lawyer and was told that the latter clause of the agreement had no standing in law. "Even officers of the Imperial House had no right to ask employes to agree to regulations not yet promulgated."

PIERPONT MORGAN SAILS FOR HOME

London, June 13.—J. Pierpont Morgan sailed to-day for the United States aboard the Mauretania. He has been touring Europe for several months.

ELOPING PRINCESS AND THE MOTORIST WITH WHOM SHE FLED

KAISER TO GREET SAGAN AND ANNA

German Court Will Welcome Titled Pair, the Prince Is Informed.

Special Cable to Boston American.

Paris, June 13.—Prince Helie De Sagan was semi-officially informed to-day, through an attache of the German embassy in Paris, that he and his fiance American bride, Madame Anna Gould, would be warmly welcomed in Germany and could count upon a friendly and even sympathetic reception from the Kaiser and court family. This imperial invitation has destroyed the plans for the wedding.

Prince De Sagan has quite given up any hope that the Pope will intervene. If he does not leave Rome by Monday the Prince will turn Protestant. It is announced that in any case marriage will not take place in Paris. It had expected to be married in England, but this invitation from the Kaiser has led him to decide to have the ceremony performed in the Embassy. The date is not being settled and will not be until the arrival of George Gould, but will certainly take place during this month.

FAMOUS VENICE TOWER INSECURE

Venice, June 13.—The Campanile of Santo Stefano Church, a Gothic structure of the fourteenth century which contains the tomb of the Doge Francesco Morosini, threatens to fall. The question of demolishing it is under consideration.

"HOLY FOREST" OF OLD GERMANY DISCOVERED

Every Famous Warrior King and Chief Was Buried There.

Frankfort, Brandenburg, June 13.—German archaeologists have investigated the prehistoric cemeteries lately unearthed between Furstenwalde and the Hasen Mountains declare that at last the "Holy Forest" of the ancient Germans has been discovered. This "Holy Forest," according to old writers, was "sacred to the gods" and every famous warrior, king and chief was buried there.

Investigation proved, to the satisfaction of the learned men, that the cemeteries covering an immense area have been in use from 1,000 to 1,200 years. Some of the articles found belong to the Stone Age, the more recent to the Bronze Age.

SUICIDE ON LINER.

Queenstown, June 13.—The White Star line steamship Arabic, from Liverpool on her way to New York, reports the suicide of W. J. Robinson, one of her passengers. Robinson was a cattle foreman of the White Star line, and resided in New York.

ELOPING PRINCESS BARRED FROM HER AUSTRIAN HOME.

Amelie Von Fuerstenberg, Who Ran Away with Chauffeur, Practically Exiled.

TO WED IN SWITZERLAND

Mother Indignant at Daughter's Escapade, Casts Her Off, Although Family Forgives.

Special Cable to Boston American.

Lucerne, June 13. The marriage of the runaway Princess Anne Von Fuerstenberg and her companion in elopement, Count Kocian, at Beckenried and not mobile, Switzerland, will take place shortly in the romantic Swiss town. It is expected now in Carlsruhe, to which place the Princess preceded Kocian in order to be present at a meeting of her high born relatives.

At this meeting the Princess took such a firm stand regarding her intention to marry Kocian that all her relatives, with the exception of her mother, even to gave their formal consent to the union provided the pair agreed to renounce title in Austria.

In a short interview the Princess said: "I was determined from the first to marry Kocian every count, let it my marriage with Kocian. Pray do not think my action was sudden, for I reflected on the step for many months. Having decided, however, I was determined not to change my mind, come what might. I think I shall be very happy."

Kocian was awaiting the Princess in Lucerne with his mother when they received word of the forma [illegible] Princess's brothers and [illegible] to Carlsruhe. The Princess has [illegible] agreements at the Hotel Schweizerhof and the return of horses and [illegible] shortly expected. The feeling [illegible] press is still bitter over the [illegible] and times is exhibited her sister [illegible] of the match and has stopped correspondence with her self willed daughter.

It was the Princess herself who gave the clue to her whereabouts, and the detectives who were put on the track of the elopers were absolutely baffled. The police traced the fugitives to Munich, thence to Antwerp and thence to Berlin, where they [illegible] Then the trail ended in a letter with a Swiss postmark and the rest was easy.

Of Ancient Family.

Princess Amalie von Fuerstenberg belongs to a very old and distinguished family. The house of Fuerstenberg traces its descent to the time of Charlemagne and can prove an actual unbroken lineage as far back as 1120.

The head of the family acquired the title of Landgrave in 1283, and the territories held by various branches of the family comprise portions of Prussia, Baden, Wurtemberg and Austria. The principal seat of the family is at Donaueschingen, near the source of the Danube.

Princess Amalie is the younger sister of Prince Emile of Fuerstenberg-Konigsbeck, who succeeded to the Black Prussi estate and to the titles of Landgrave of Fuerstenberg and Count Fuerstenberg on the death of Prince Karl, the head of the Swabian branch of the four branches of the family, those of Swabia, Furglitz, Bondorf and Werdenberg, now exercises sovereign rights, as they were mediatized by the treaties of Vienna, but all are closely related to the reigning houses of Germany.

MRS. VAN WYCK HEADS NEW CULT

Americans in Paris Take Up Philosophies of the Vedantists.

Special to the Boston American.

Paris, June 13.—Mrs. Robert A. Van Wyck, wife of ex-Governor and ex-Mayor, has at last succeeded in establishing a Paris branch of the Vedanta society. The Swami Abhedananda, who is head of this cult, came over specially from London to explain to Mrs. Van Wyck's guests at the Hotel Continental the philosophy and doctrine of the Vedantists.

The Swami's lecture was given in English, and the audience was largely made up of Americans, including the Countess Castelmenardo, who is a daughter of Judge Munroe of New York, Mrs. Edgelloff, Mrs. Hugh Reid Griffin and Mrs. Bingham.

In all nearly fifty Americans enrolled themselves in the new society for the study of Vedanta philosophy under the Swami, who will be the official head of the cult in Paris.

WRIGHTS LEASE PARIS RACE TRACK

Paris, June 13.—After having considered various places, Wilbur Wright, the Dayton, O., aeroplanist, and Hart O. Berg, the European representative of the Wright Brothers, have finally selected the race course at Man's for the approaching demonstrations of the Wright aeroplane.

A lease of the course has been taken, and the installation of sheds and other accessories probably will require a month. The course measures 800 by 800 yards.

MEAT CAUSES HEART TROUBLE, SAYS EXPERT

German Army Surgeon Supports the Contention of French Physician.

Munich, June 13.—Dr. Wolfsgut, an army surgeon of note, has collected statistics indorsing the figures furnished by Richard, the French expert on heart diseases, who recently declared that meat eating was responsible for heart disease in a majority of cases.

The Bavarian doctor fortified his case by investigating the cause of mortality and found that disease among butchers dying from heart trouble is about twice that of every other class of tradesmen.

MY LADY MARJORIE MANNERS TO WED PRINCE AT LAST.

Betrothal to Arthur of [illegible] naught to Be Announced by End of Season.

DUKE IN A BAD TEMPER

King's Military Brother to Give Up His Ridiculous Position in Malta.

Special Cable to Boston American.

London, June 13. The [illegible] more largely in the p[illegible] In the first place it [illegible] brother of the King has retired [illegible] with the Duchess [illegible] very bad temper and thoroughly [illegible] with his absurd job as [illegible] chief of the Mediterranean fl[illegible] In the second place, Prince A[illegible] Lady Marjorie Manners have [illegible] all opposition with a persistency that [illegible] with all classes of society and it is [illegible] stated that the announcement of the [illegible] betrothal will be made before the end of the season.

There really is no reason for [illegible] to the engagement, save [illegible] ment every county [illegible] to marry any [illegible] whatever. They do not think [illegible] was sudden, for I reflected on the step [illegible] many months. Having decided, however, I was determined not to change my mind, come what might. I think I shall be very happy."

Kocian was awaiting the Princess [illegible] at Lucerne with his mother when they received word of the forma[illegible] Princess's brothers and [illegible] to Carlsruhe. The Princess has [illegible] agreements at the Hotel Schweizerhof and the return of horses and [illegible] shortly expected. The feeling [illegible] press is still bitter over the [illegible] and times is exhibited her sister [illegible] of the match and has stopped correspondence with her self willed daughter.

It was the Princess herself who gave the clue to her whereabouts, and the detectives who were put on the track of the elopers were absolutely baffled. The police traced the fugitives to Munich, thence to Antwerp and thence to Berlin, where they [illegible] Then the trail ended in a letter with a Swiss postmark and the rest was easy.

Dislikes His Malta Post.

So far as his personal affairs go, the Duke of Connaught hates his Mediterranean post and is determined to have a more dignified and useful job or know the reason why.

[illegible] way out of the difficulty, the King has suggested sending the Duke to India to succeed Lord Kitchener, but the Viceroyalty does not [illegible] accede to this plan, and just what is to be done with the Duke is a problem that [illegible] the King and royal circles.

[illegible] is now in a position [illegible] to [illegible] to the military line [illegible] Lord Roberts from the [illegible] of commander-in-chief of the British army, but [illegible] to take [illegible] of the Duke of Connaught, and the Tory government of the day, yielding to the pressure of the king, made the Duke commander-in-chief under the title of Inspector-General.

With the incoming Liberal government the King was bluntly told that the Duke must resign from the Inspectorship.

Create Job for Duke.

At first the King refused to listen to the suggestion that the Premier made his argument so strong against having a royal Duke at the head of the army that the Duke made way for General French, an [illegible] Liberal sympathizer, and a new job was created—commander-in-chief of the Mediterranean forces—and a year ago Connaught sailed for Malta to take up his command.

He now realizes that the creation of the post had no serious use to give him a job. The [illegible] takes its soldiering seriously [illegible] [illegible] and that he be [illegible] [illegible] possibility.

[illegible] of him to India on [illegible] [illegible] it must be [illegible] [illegible] a man of action and use command [illegible] the situation.

The [illegible] [illegible] practically placing the Duke in a position suitable to his rank and desires and [illegible] to give Mr. Asquith, the Premier, more trouble than [illegible] some of the [illegible] problems that he will be called to solve.

ECCENTRIC SCULPTOR DENUDES DINING ROOM

Only Ornament Rodin Has Left Is Small Broken Statue.

Paris, June 13.—Rodin, the famous sculptor, and vice-president of the National Society of Fine Arts, has remodelled the dining room in his famous villa at St. Cloud, Meudon, by removing every bit of decoration save a small broken statue standing in the centre of the dining table, opposite Rodin's chair.

The statue represents the torso of a female figure, "a girl all a-tremble," as Rodin describes it, and he values the piece of sculpture, dating from the fourth century, as an example of the "purest style of the best period of art." During his recent [illegible] he [illegible] [illegible] of the girl "all a-tremble," minding neither his family nor his guests.

TEN BIG SOLDIERS OF ONE AUSTRIAN FAMILY

Emperor Sends Congratulations to Mother on Receiving Picture.

Prague June 13.—Madame Justine Gollnik, the wife of a well-to-do farmer, sent to Emperor Francis Joseph two months ago a group picture of her ten boys, all of them strapping soldiers, belonging to different regiments of the Imperial Army.

She has just received as acknowledgment a letter from the Emperor's secretary congratulating the mother and wishing her a happy and successful old age. With the letter came a box marked "Imperial Porcelain Factory," and in it was a large coffee cup and saucer, especially made for the Widow Gollnik.

Royal Sweethearts Who Defied King's Efforts to Part Them

LADY MARJORIE MANNERS

PRINCE ARTHUR OF CONNAUGHT

CHURCHILL TO WED LORD'S DAUGHTER

Mrs. West's Younger Son Betrothed to Lady Gwendoline Bertie.

London, June 13. Announcement was made to-day that a marriage had been arranged between John Spencer Churchill, second son of Mrs. George Cornwallis West, and Lady Gwendoline Bertie, daughter of the seventh Earl of Lindsay.

Mr. Churchill is the second son of the late Lord Randolph Churchill, who married Jennie Jerome, daughter of the late Leonard Jerome, of New York. Lady Randolph Churchill subsequently became the wife of Mr. George Cornwallis West. Mr. Churchill is a brother of Mr. Winston Churchill, president of the Board of Trade of Great Britain.

The bride-elect, Lady Gwendolin Theresa Mary Bertie, is a daughter of the seventh Earl of Abingdon, Montague Arthur Bertie, by his second marriage.

HAFID WITH 10,000 TROOPS HOLDS FEZ

Pretender to Moroccan Sultanship Now Prepares to Overthrow Brother.

Fez, Morocco, June 13.—No fighting has followed the entrance into Fez of the army of Mulai Hafid, the pretender to the sultanship. He is thoroughly intrenched here with 10,000 warriors and it is expected that he will soon make a movement against the strongholds of his brother, Abd-El-Aziz, to wrest from him the title.

Rabat, Tangier and several other coast ports are held by Abd-El-Aziz.

CHINESE INVASION AROUSES JAMAICA

Citizens Demand Exclusion Legislation for Island.

Kingston, Jamaica, June 13.—The Citizens' Association has started agitation against the Chinese invasion, and has adopted a resolution asking the government to adopt exclusion legislation. The parochial board will be asked to join the association to bring pressure to bear on the government to act.

The Chinese are simply swarming in Jamaica and are ousting the local shopkeepers.

FREED TO KILL GIRL.

Rome, June 13.—Because he wanted to win his unfaithful sweetheart, Giuseppe Serao was let out of prison at Bari by an obliging jailer and meekly returned to the cell which he had done in.

MOB SACKS GHETTO, 3 KILLED, 40 HURT

Russian Village of Dorbian Scene of Massacre and Pillaging.

Berlin, June 13.—A report reached here [illegible] from the German frontier that a [illegible] is massacre of Jews had taken place at Dorbian, a small Russian village.

Three were killed, two severely wounded, [illegible] houses burned and two synagogues [illegible] in the ghetto, according to the meagre information so far at hand. A demand has been made upon the Russian authorities to protect the citizens by [illegible] Henri Herbrew.

Hundreds of armed Russians surged into the ghetto, shooting and insulting those who did not flee. The police, either through fear or because they sympathized with the movement, made no effort to hinder the invaders. Hundreds of Jews are [illegible] and [illegible] [illegible] vicinity of the village, afraid to return to their homes.

KAISER RECEIVES AMBASSADOR HILL

Berlin, June 13.—Dr. David Jayne Hill, the new United States ambassador to Berlin, to succeed Charlemagne Tower, will be formally received to-morrow by Emperor William. Mr. Hill arrived here yesterday. He has taken apartments in the Hotel Adlon, which was occupied for nearly a year by Julio Cambon, the French Ambassador, pending the reconstruction of the French Embassy building.

Dr. Hill called on the Foreign Secretary, Herr von Schoen, soon after his arrival and arranged to be received by the Imperial Chancellor, Prince von Buelow, at noon to-morrow. Emperor William will grant the new ambassador an audience directly after that.

BARS REVOLVING DOORS.

Paris, June 13.—M. Lepine, President of Police, has put the ban on revolving doors in cafes, restaurants, theatres and the large stores. The police insist that revolving doors are liable to become a menace to people in case of fire.

20,000 WOMEN IN LONDON SUFFRAGE PARADE.

American Agitators Among Foremost in Mighty Street Demonstration.

DR. ANNA SHAW SPEAKS

Miss Lucy J. Anthony, Niece of Susan B. Anthony, in Place of Honor.

POLICE REMAIN LENIENT

Decide Not to Risk Battle With Excited Host of Would-Be Voters.

Special Cable to Boston American.

LONDON, June 13.—The biggest demonstration yet planned by the suffragettes of the British Isles took place this afternoon in Albert Hall, when nearly 20,000 women gathered, representing every section of Great Britain.

A procession was formed at Thames embankment and the parade marched to the hall, while the line of march was thronged with cheering thousand. Extra police were stationed and several arrests were made, but so widespread was the sympathy that outbreaks were overlooked which would have warranted arrests at other times.

American Leaders.

Bands played, 1,000 banners waved in the air and the women cheered incessantly. The greatest excitement attended the demonstration and the speeches which were delivered were emphatic in declarations of the attitude of the leaders.

Dr. Anna Shaw and Miss Lucy J. Anthony, two delegates from the United States, took an active part and were among the foremost in the line.

The original programme was that Millicent Garrett Fawcett, L.L. D., widow of the late Postmaster Henry Fawcett, was to lead the procession, but this was changed at the last minute.

Others well known in the parade were Mrs. Catherine Waugh McCulloch of Evanston, Ill.; Mrs. Stewart and Dr. Medlet.

Beatrice Harraden, the famous novelist, was another who took part. Another was Sarah Grand.

3000 Barmaids Join Ranks.

Three thousand barmaids took advantage of the suffragettes' parade to have a demonstration of their own to protest against the licensing bill. They met at Trafalgar square and voiced their opposition in speeches, cheers and huzzahs.

Dr. Anna Shaw, after the meeting, started for Amsterdam to attend the international suffrage conference, which begins Wednesday. Before leaving she said:

"The meeting to-day in A ect Hall was the greatest ever held and I was deeply impressed by it. The orderliness and representative character of the participants was wonderful. It certainly looks as though England were leading the way in forcing the last battle for women."

Toward the close of the meeting occurred the only incident of the day.

Lady Somerset was speaking. She was attacked by some men who said some of the more ardent suffragettes engaged in attempts at their demonstrations, when some of those she was aiming at began to hiss her.

Lady Somerset protested against this interruption, as elsewhere throughout the meeting and order was quickly restored.

All Classes Mingle.

Dr. Shaw, Miss Anthony, Mrs. Katherine Wendt McCulloch, Mrs. Stewart and Dr. Medlet, all of the United States, were given carriages in the front of the parade.

As the parade moved toward Albert Hall the cries of "votes for women" rent the air. Many thousand banners were carried on which the names of noted women appeared. Mrs. Raymond Mackay, daughter of Jennie Lind, carried one of the banners.

Representatives from all the British Colonies and a dozen foreign countries took part, and in the ranks of the marchers were professional women and social leaders, mingling with stenographers, shopgirls and demonstrators.

The principal speakers at the meeting were Dr. Shaw, Mrs. Henry Fawcett and Lady Somerset.

PICTURE SHOWS MARKS MADE AFTER TAKEN

Effect of Illness Which Occurred After Sitting in Negative.

Berlin, June 13.—A curious photographic fact has come to light.

Two years ago a lady of the Court had her picture taken at a leading photographer's, promising a large order in case it was a good one. When developing the plate the photographer discovered a large number of spots on the face and shoulders of the subject. He left out blacks in the pictures, and was rather glad that his customer did not call for them as promised.

The lady call, however, a few days ago, showing a badly pock marked face and proving that she had incipient smallpox, though the effects were indiscernible to the eye. She sat for the picture, she fell ill the day after her visit to the gallery.

1,000 BRITONS IN BERLIN.

Berlin, June 13.—The latest statistics declare that the number of English persons residing permanently in Berlin is less than 1,000 and that they are mostly governesses. They have a sort of clubhouse called "British and American Governess' House," which was founded by the late Empress Frederick.

BLOUNT'S $450,000 BEQUEST TO YALE PUZZLES HIS RELATIVES.

The Will of English Gentleman Arouses More Interest Than He Did Living.

QUESTION UNANSWERABLE

Practically His Entire Fortune Left to the American University.

Special Correspondence to Boston American.

London, June 13.—It was did Archibald Henry Blount leave $450,000, practically his entire fortune, to Yale University, that is the question now, and that, after months of investigation by the officials of the fortunate seat of learning and by the disappointed relatives of the deceased, remains unanswered.

[illegible]

[illegible]

[illegible]

Sunday
June 14th, 1908

Boston American

THE TWENTIETH CENTURY NEWSPAPER

Real Estate and Wants

REAL ESTATE

Set solid, 12½c per line, displayed, 20c per line.

Do you want to buy a farm near Boston?
It contains ninety acres.
It is just the farm that will increase your income. The property is all in excellent condition and may be purchased at very reasonable terms. Come in and see me and let us talk the matter over.

J. B. LEWIS,
101 Tremont St.
Room 905. Boston.

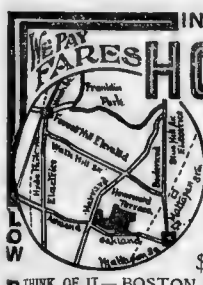

INSPECT-SUNDAY

HOMEWARD TERRACE

BOSTON 5CT FARE

THE PRICE TELLS THE STORY

$69.00 Up — $1.00 a Week

LOW PRICES — EASY TERMS

THINK OF IT—BOSTON PROPERTY—OVER 300 LOTS SOLD IN 4 WEEKS

The Title is Fully Guaranteed — No Payments When Sick or Without Employment—Non-Forfeiture Clause

Double Line of Electrics by the Property

FROM DUDLEY ST. TERMINAL
Take Multnomah Electric or Fisher Ave. cars to the property, or via E or Hill Ave. Inbound car to Columbia Road; go to Mattapan Square and walk up Oakland Street

WEDNESDAY, JUNE 17
We Will Serve FREE A
GENUINER. I. CLAMBAKE
EVERYBODY INVITED

LARGEST DEALERS
We have been selling land in the original tract and more in N. E. for the past eleven years and give you no one for your money than other firms would consider.

H. S. MOODY LAND CO., 531 OLD SOUTH BUILDING, BOSTON

THESE LOTS ARE SELLING FAST—THE NUMBER IS LIMITED

AGENTS ON THE LAND

Charles River Heights

Agents on land DAILY AND SUNDAYS

CHARLES RIVER HEIGHTS 5¢ FARE

From Dailey Street Sq., take NEEDHAM or CHARLES RIVER cars and get off at the Charles River Bridge. The Lots are four minutes walk from the cars, in straight line over the bridge. Electric cars every few minutes. Only 21 minutes' ride from new Ft. Sts. at Forest Hills.

Small Payment Starts Your Home, Balance Same as Rent — Lots $200 Up

Lots as small feet each. Less than one-half the price of other neighboring land. Small cash payments, balance monthly. Every lot has a macadam road, sewer, gas, water, electric street lights, sidewalks, grass, trees, shade, etc. Lots in the part of the tract are completed. No extra charges. Lots in the new Ft. Sts. at Forest Hills.

BEST DEVELOPED TRACT OF HOME SITES IN GREATER BOSTON

Free Deed in case of death. No taxes for one year.
Free building plans—200 designs. No loss by foreclosure.
Free sand and gravel for building. Free carfares for one year.
A 10 per cent. discount for cash. Make your rent buy a home.
Titles guaranteed by the Commonwealth of Massachusetts.
Privilege of reselling when one-tenth of lot is paid for.
Only desirable restrictions to protect your property.
Finished streets, sidewalks, shade trees and water pipes.
No payments while sick or out of work.
No time limit for completing payments on lots.

WRITE FOR DESIGN BOOK, showing 200 MODERN HOMES and 1 book explaining the above lots and 1% & A. Edison's new $1000 cement cottages.

Securities Real Estate Trust.
45 Milk St., Boston Tel. Main 1576-1

$5—SEASHORE LOTS—$5

AT SOUTH BEACH, MARTHA'S VINEYARD

50c = A WEEK = 50c

South Beach is the new seashore property of about four hundred acres, situated in Edgartown, Mass. It has a frontage on the ocean of about two miles and contains about three thousand building lots for sale. The land slopes very gently to the water. It is high and well drained, and affords a delightful view of ocean for miles. It is said the property will be connected with Oakland Park, Vineyard Haven and Edgartown by electric road. The improvements contemplate the introduction of a water supply and sewerage system, and also the construction of piers, so that steamers can be served on the water front for a Public Wharf.

Parties who wish to buy for the use of a summer cottage, or to build for investment, can have their lots selected by us and then will be no possibility of their getting poor lots. We have the choice of the entire property, and will give our customers the benefit of it. Parties who wish to buy lots for speculation can have their lots selected by us and then will be no possibility of their getting poor lots. We have the choice of the entire property, and will give our customers the benefit of it. Parties who wish to buy lots for speculation can have their lots selected by us and then will be no possibility of their getting poor lots. We have the choice of the entire property, and will give our customers the benefit of it.

$5—YOU CAN GET A LOT FOR—$5

Send or bring us plainly written on a sheet of note paper the names and addresses of five persons who you think would like to own a lot at South Beach. We will then send each one of them a circular describing our property and our popular plan, and will consider it a favor if you will also send us the names of any of the persons sending us such a list of names we will give one of these lots for $5. All will have same chance, no matter in what part of New England they live. The lots which we give for $5 will be selected by us and then will be no possibility of getting poor lots. Address

SOUTH BEACH LAND OFFICES, 89 State Street, Boston.

JOSIAH F. PRESCOTT

IF YOU wish to sell put your farm in the office using special attention to sale of farms.

A RARE BARGAIN in large acreage stock and farm fruit, situated in fine old residential Concord; 10 miles from Boston; 70 acres in all grass land; 10 acres growth walnut oak and chestnut timber; 10 acres pasture; about 20 head stock; 100 tons hay; 40 tons grain; about one mile distant, 10 acres of valuable apple orchard and other fruit; never failing water in stable and in buildings; fine 12 bedroom house; 2 barns; 2 tenements; 2 silos; 2 wells; 2 cisterns; all well arranged for use by 2 farmers; will sell at a bargain; $4,000. EMERY T. HARDING, 20 Washington st.

SITUATED ON BLUE GRAND OCEAN at the WHITE SAND BEACH of 2 acres and 2 large lots, 2 miles from Hyannis, Cape Cod; 2 fine level PLEASURE running water 20 feet state of the best locations for shore and shooting in Cape Cod (ocean side). JOSIAH F. PRESCOTT, 20 Washington st.

$2,000 TO PUT PINE TIMBER

GOOD AS BANK NOTES

$1,000 TO PUT ON 10 ACRES of stock; 2 acres of wood to be sold; 2 acres of brook to be sold; 2 acres of brook to be sold; substantial dwelling house, 8 rooms and bath; 2 barns; 2 wells; 2 cisterns; all well arranged for use by 2 farmers; will sell at a bargain; $4,000. EMERY T. HARDING, 20 Washington st.

$1,000 TO PUT ON 10 ACRES of stock; 2 acres of wood

REAL ESTATE.

Set solid, 12½c. per line, displayed, 25c. per line.

LOOK

Wellington Hill Bungalow Lots

$10 Down
$10 a Month

Pass a
INTERNATIONAL TRUST Co.

SEASHORE LOTS

9 to 15c. Per Foot

POINT SHIRLEY

WINTHROP, MASS.

SMALL PAYMENTS FAST TERMS.

Every lot close to the water — standing free

IF YOUR ON EARTH OWN A SLICE OF IT

A FEW BUILDING LOTS in Malden, on Mountain View Road, East. This is one of the choicest sections of Malden, and $10 a month Puts the lot in your possession. Apply to Edward Rahner in Island Grove, Malden, Mass.

VALUABLE Cor. ESTATE

FOR SALE—Corner lot and two houses and stores, and 3 — on same. Price reasonable. Terms easy. FREEMAN WALLACE CO., 161 Tremont st.

BARGAIN

SMALL HOTEL, 10 rooms, all improvements, good status, must be sold at once. Price $1,000. Call at 70 Brookline st., Cambridge, Mass.

WEYMOUTH, fine lot, $10 cash, $10 per month; no interest; no taxes; no assessments; no lawyer's fees; for particulars call at 1 Bromfield st., room 1.

PEDHAM, Brookline, Dover, Natick, Wellesley, Needham, Wayland, Weston, Sudbury, Framingham, Ashland, Hopkinton, Southborough, Marlboro, Northborough, Berlin, Bolton, Harvard, Lancaster, Clinton, Sterling, Leominster, Fitchburg, Ayer, Shirley, Groton, Pepperell, Tyngsboro, Dracut, Lowell, Chelmsford, Westford, Littleton, Acton, Concord, Carlisle, Bedford, Lexington, Arlington, Belmont, Watertown, Newton, Wellesley, Natick, Framingham, Sudbury, Wayland, Weston, Needham, Dover, Brookline, Cambridge, Somerville, Medford, Malden, Melrose, Stoneham, Wakefield, Reading, North Reading, Lynnfield, Peabody, Salem, Marblehead, Swampscott, Lynn, Saugus, Revere, Winthrop, Chelsea, Everett, Quincy, Milton, Hyde Park, Dedham, Norwood, Walpole, Foxboro, Sharon, Canton, Stoughton, Randolph, Braintree, Weymouth, Hingham, Cohasset, Scituate, Marshfield, Duxbury, Kingston, Plymouth, Carver, Plympton, Halifax, Hanson, Pembroke, Hanover, Norwell

AGENTS AND SALESMEN.

Not sold, 12½c. per line; displayed, 25c. per line.

MAKE MONEY EASY. QUICK. SURE. MEN, WOMEN; experience unnecessary; more at all time; see what others are doing: C. O. Garrett, Olean, showed 7 names, sold 3 same day; Mrs. A. Verret, La., sold 3 one day—profit, $24; Mrs. Hamilton, 42 sales, $42 profit; Mrs. Hall, Ill., 10 sales, $10 profit; Mrs. Hoffman, Ill., 10 sold 10; made $20 five 3 days. Only two days per week; $30 per month. Write quick, ready to active agents. Famous Easy Way clothes washer closes in size of suit case, 10 minutes; while you rest; no work, only more ready cash. Write for wonderful proposition; positively no risk or obligation; no rubbing; no wash-board or steam; no boiling; no wringing; no hard work at all; lowest price; costs lowest; write quick for new plan; special territory; act quickly. We Want Paper Agent. THE MORRISON MFG. CO., 14 Harrison Bldg., Cincinnati, O.

MONEY IN MUSHROOMS.

CERTAIN GROWN by either sex in cellars, stables, sheds, boxes, etc., whole year; great demand; big profits; send 6c. for particulars. Mushroom Culture Co., 48, RAYMOND BUILDING, MADISON, Me.

EVANGELINE POST CARDS

Send us 2 dimes and we will mail you 20 colored cards of beautiful views Scotland, price 25c. at Kinsley Mailing Agency, Address POST CARD EXCHANGE, P. O. box 220, Halifax, N. S., Canada.

AGENTS

IN EVERY CITY AND TOWN TO SELL Tremont Laundry Cleaner. No rubbing; no clothes; send for sample and terms. W. A. SMITH & CO., 146 Hanover st., Boston, Mass.

AGENTS—$50 weekly; we manufacture the best staple line in this country; a wonderful seller; 200 to $500 profit; commission, $60 easily earned; exclusive territory; protected by our copyright; trade mark; catalogue does not cost you a penny; experience unnecessary; agents make $200 week; partners are free; 25c. samples for 10c.; satisfaction guaranteed or money refunded; write now. ALPHA NEEDLE CO., 52 Union sq., Somerville, Mass.

AGENTS—The latest fads; you're afraid to $5 bill in the mail; send 10c. for sample of 12 latest fads; 1 dozen assorted buttons, 50c.; and $1 per 100 to introduce; badges, souvenirs, emblems, canes, pennants, novelties, cartoon spiders, postal cards, 5,000 different novelties for summer resorts, fairs, celebrations, etc.; wholesale catalogue free. WM. C. MILLER, 138 Park row, New York.

AGENTS—Your yearly salary exceptional opportunity for the sale of a patented article, selling at most all homes; women you alone, as demonstrating article, but one that appeals directly to women; sells on sight; exclusive territory; permanent; not annual. Call or write 83 State st., Room 8, Boston.

AGENTS WANTED to represent old established sister business; Lonsdale Cloth and rubbing; no canvassing; send for sample and terms. W. A. SMITH & CO., 146 Hanover st., Boston, Mass.

AGENTS—$50 weekly; we manufacture the best staple line in this country; a wonderful seller; 200 to $500 profit; commission, $60 easily earned; exclusive territory; protected by our copyright; trade mark; catalogue does not cost you a penny; experience unnecessary; agents make $200 week; partners are free; 25c. samples for 10c.; satisfaction guaranteed or money refunded; write now. ALPHA NEEDLE CO., 52 Union sq., Somerville, Mass.

AGENTS WANTED—Big seller; you afraid to $5 bill in the mail; send 10c. for sample of 12 latest fads; 1 dozen assorted buttons, 50c.; and $1 per 100 to introduce; badges, souvenirs, emblems, canes, pennants, novelties, cartoon spiders, postal cards, 5,000 different novelties for summer resorts, fairs, celebrations, etc.; wholesale catalogue free. WM. C. MILLER, 138 Park row, New York.

AGENTS—Your yearly salary exceptional opportunity for the sale of a patented article, selling most all homes; women you alone, as demonstrating article, but one that appeals directly to women; sells on sight; exclusive territory; permanent; not annual. Call or write 83 State st., Room 8, Boston.

AGENTS WANTED to represent old established sister business; Lonsdale Cloth and rubbing special; $5 to $10 per day easily made; costly outfit free. GEORGE A. JOHNSTON, Dept. 10, Chestnut st., Philadelphia, Pa.

AGENTS—Agents make $60 per week selling our useful self-sharpening, patented scissors and cutlery; 1 to 4 salesmen sold 22 men in 3 days; any man can do it, we show how; free outfit. AMERICAN SCISSORS CO., 358 Powell, Norwich, Conn.

AT LAST! AT LAST! Invented—A machine to make lace curtains; curtains without seams; agents wanted everywhere; send stamp for particulars. LACE CURTAIN MACHINE CO., Box P. O. 870, Greentown, Ind.

AGENTS—$250 every month sure selling our wonderful seven-piece kitchen set; send for seven experience; if you can't make $250 per month don't write us; 75% commission. 558 Jefferson st., Dayton, Ohio.

AGENTS—Big profits, the new patent ice pick can roll, adjustable spring, sticks in place without tools, 2 sizes; sample, prepaid, 25c. PIKETT, Milwaukee, Wis.

AGENTS—Our goods are used in a million homes; every housekeeper buys them and keeps on buying; sells at sight; 100% profit; write for particulars free A. SPENCER, 221 Franklin st., Buffalo, N. Y.

AGENTS AND CANVASSERS—We guarantee our new patented utensil the easiest article ever handled; used in every home and store; large profits. YUKON MANUFACTURING CO., Syracuse, N. Y.

AGENTS average 5 orders an hour; send for description; success assured. AURORA SUPPLY CO., 264 Atlantic av., Boston, Mass.

AGENTS—Don't hesitate, write at once; we will positively show you how to make $25 every day in the week; no canvassing; everybody wants one; you hand them out and collect your money; free sample. STANDARD CO., Cincinnati, Ohio.

AGENTS—$76 monthly. Metal combination Rolling Pin and Bread Board; new and wonderful; sells on sight; exclusive territory. FORSHEE MFG. CO., S 619, Dayton, Ohio.

AGENTS—Canvassers, cooks, collect boys, great big money; new invention; every home and store can be handled; used in every home and store; large profits. YUKON MANUFACTURING CO., Syracuse, N. Y.

AGENTS average 5 orders an hour; send for description; success assured. AURORA SUPPLY CO., 264 Atlantic av., Boston, Mass.

AGENTS—Don't hesitate, write at once; we will positively show you how to make $25 every day in the week; no canvassing; everybody wants one; you hand them out and collect your money; free sample. STANDARD CO., Cincinnati, Ohio.

AGENTS—Our goods are used in a million homes; every housekeeper buys them and keeps on buying; sells at sight; 100% profit; write for particulars free A. SPENCER, 221 Franklin st., Buffalo, N. Y.

AGENTS AND CANVASSERS—We guarantee our new patented utensil the easiest article ever handled; used in every home and store; large profits. YUKON MANUFACTURING CO., Syracuse, N. Y.

AGENTS average 5 orders an hour; send for description; success assured. AURORA SUPPLY CO., 264 Atlantic av., Boston, Mass.

AGENTS—Don't hesitate, write at once; we will positively show you how to make $25 every day in the week; no canvassing; everybody wants one; you hand them out and collect your money; free sample. STANDARD CO., Cincinnati, Ohio.

AGENTS—$76 monthly. Metal combination Rolling Pin and Bread Board; new and wonderful; sells on sight; exclusive territory. FORSHEE MFG. CO., S 619, Dayton, Ohio.

AGENTS—Canvassers, cooks, collect boys, great big money; new invention; every home and store can be handled; used in every home and store; large profits. YUKON MANUFACTURING CO., Syracuse, N. Y.

AGENTS average 5 orders an hour; send for description; success assured. AURORA SUPPLY CO., 264 Atlantic av., Boston, Mass.

AGENTS make $3.00 daily selling our up-to-date nonpareil needle books, court cases and reporter cards; samples free. ACME ENGRAVING CO., Boston, Mass.

AGENTS to handle biggest money-making fastest-selling article ever offered; experience unnecessary; $75 to $300 per month. RADIUM CHEM. CO., 1432 Filbert st., Philadelphia, Pa.

AGENTS to sell automatic screen door catches and chucks; sample, postpaid, 25c.; exclusive territory. 25c. AUTO CATCH CO., Chicago.

AGENTS—Make $20 per day selling our goods. A. J. WILDE & CO., 59 N. Centre Ave., Chicago.

AGENTS—Send us your address; our agents make $25 per week; exclusive territory. PEARL MFG. CO., Manchester, N. H.

AGENTS—THE GERMAN to convert New England with staple line; high commissions, with $100 monthly guarantee; exclusive territory. GERMAN MFG. CO., 1 Fort Wayne, Detroit, Mich.

AGENTS—$300 monthly and expenses making $300 monthly; our wonderful $1.50 soap and toilet article; 100% profit; 1 sale in 3 families; 30 volume are "hot." Sic. sellers; buy of manufacturers, sold direct; exclusive territory; credit given; lowest prices; write for territory to-day. THE MONARCH CO., 1 Lake st., Chicago, Ill.

FREE SAMPLES to agents of our new cigar lighter; every smoker buys; exclusive territory. NEW ENGLAND PIPE CO., So. Norwalk, Conn.

LADY OR GENTLEMAN agents $10 per day commission; experience not necessary; we trust you; send 2c. stamp for particulars. THE ROYAL CO., Hanover, Pa.

MAIL ORDER BUSINESS—Before you start get a copy of my large illustrated 120 page book; it tells how to succeed; how to write ads, pull mail, etc.; how to get rich; how others have done it; over 50,000 copies in circulation; guaranteed; particulars free. S. GUNNISON, Publisher, Box 1, Building, Chicago, Ill.

WANTED—Man to work for a small salary when you can earn from $100 to $1,000 monthly and your employer knows it; write us now. No former experience required. We will teach you how to be successful; we have a good proposition with a reliable firm; hundreds of calls coming in every day; we want one more to fill one of the places; if you are not positive you can fill it don't address. Superintendent, Box 1, 1 Nassau st., New York City.

SALARY and expenses to good salesmen on tobacco factory; bond required; steady employment. Tremont Co., Boston.

SALESMAN—Salesman wanted; sell retail trade; $75 to $125 per month and expenses; no commission; steady employment; experience unnecessary. CIGAR CO., 1 Nassau st., New York City.

SALESMAN WANTED—Experience unnecessary; $75 salary and commission. PEERLESS CIGAR CO., Boston.

WANTED—Male and female to represent us in every county; $20 per week and expenses; position permanent; no canvassing; particulars free. PERPETUAL MACHINE COMPANY, Chamber of Commerce, Chicago, Ill.

WANTED—Canvassers and agents to sell our latest novelty; sells at sight; 60% profit; send 10c. for sample. MARLBORO NOVELTY CO., Marlboro, Mass.

WANTED—Canvassers to sell perfumery; six months' steady employment. Dept. 20, PARAGON, Rochester, N. Y.

WANTED—Agents; legitimate solicitors for Dot machine; patented; sells on sight for $1. Parker Specialty Co., 1107 Broadway, New York.

YOUR OPPORTUNITY—We will start you in business, supplying you with plan and first stock for 15 cents; this amount will not break you, either will it make us rich; if you are honest, start you by mail; everything and one that will interfere with any occupation you may have at present; if you are not entirely refund your money. CALYX SUPPLY CO., Dept. A, Boston.

$1 EOLIAN taste; easily carried, quickly sold; 100% profit; sample, postpaid, 25c. EOLIAN CO., BUNDEE (Ont.); CO., 46 Gaussey st., Boston.

$100 MONTHLY easily made; fitting crayonette; write to-day for free booklet; tells how; exclusive territory; no canvassing; experience unnecessary to start you. NATIONAL OPTICAL COLLEGE, St. Louis.

$75 DAILY; selling Consolidated Typewriting Map and Writing. No opposition. Type bars, Platen, Ribbon, Type Wheels. Typewriter Supply Works, 26 Stone st., New York.

$10 WEEKLY, selling Easy Sewer Needle Case; 25 needles; simply handing them out and taking orders; sample, 10c. ELDER, Box 1520, Dept. B, Boston.

SITUATIONS WANTED—MALE.

Not sold, 3c. per line; displayed, 25c. per line.

A YOUNG MAN, 21, wishes suitable position with some reliable firm; has had experience at acc. insurance adjusting and has a good knowledge of accident, accident and sickness. Box 139, Boston American, Downtown.

AMERICAN gentleman, holding good position, wants position as valet or secretary to bachelor. Box 78, Boston American.

BOOKS and accounts audited, opened and closed; confidential investigations. WM. H. LAMONT, tel. Bor. 1114-3.

CHAUFFEUR, experienced on all cars from one to six cylinders, wants position; can furnish best of references. FRANK E. MERRILL, 19 Miller st., West Quincy.

CHAUFFEUR, American, wants position; good boss of steam car; can own repairing; will give party who feels he possibly can, SCHOOL. 1 Boylston st., Boston.

CAPABLE and experienced business man with good record desires a position of trust, such as accounting, confidential investigator or road salesman. Box 7, 787, Boston American.

CHAUFFEUR, English, sober, steady, best references, wants garage or sales any kind; any offer. A. J., 153 Warren av., city.

CHEF AND WIFE, American, first-class meat; pastry, out of town, permanent. Box 1, Boston American, Downtown.

CHEF, 17 Myrtle st., city.

COLORED BOY wants any kind of work; best of reference. 28 Kendall st., Roxbury.

DRESSING for $5 apron; this is a manufacturing specialty of merit. C 787, Boston American.

ENGLISH—First-class all round house parlor wants work, real estate minder preferred; best of references; address 27 Hancock st., Dorchester.

ELECTRICIAN'S helper, experienced man, wants position, in or out of city. M 8, Boston American, Downtown.

EXPERIENCED packer, or assistant shipper, wants position in city; best of references. Box 1, Boston American, Downtown.

GOOD, sober and industrious middle-aged man would like position on gentleman's place; best reference given. H. JENNINGS, 11 FRANCIS SINCLAIR, 94 Water st., Marlboro.

HONEST YOUNG MAN, 20 years old, would like the work of any kind. R 783, Boston American.

LIC. ENGINEER wants work; will do wiring, estimating, electric lighting and run motor; terms reasonable. Box 1, Boston American, Downtown.

LIC. ENGINEER wants work; will do wiring, estimating, electric lighting and run motor; terms reasonable. Box 1, Boston American, Downtown.

MIDDLE AGED colored man, single, wants situation as chauffeur; 6 years' experience; can run any make; sober and reliable, best references. Address 1 Boylston st., Boston, Room 1, or 1 THOMPSON, care N. L. Potter.

MEAT CUTTER and counter clerk, with fifteen years' experience, desires situation; best of references for character and ability. Address M 794, Boston American.

POSITION as butler, valet, cook, charge gentleman's place or country place or clerk; handy with tools, trees, shrubs, flowers; can furnish best of references. Address FREDERICK BROWN, 50 Market st., Dorchester.

POSITION wanted in wholesale or retail; experienced in grocery business; will be unable to build up route. S. H. BURTH, 60 River st., Boston.

PROTESTANT man, temperate, age 30, good habits, wants position as janitor or other work. Boston American.

PORTER wanted, German, first class House; experience 9 years, strictly temperate. Address 244 Washington st., Somerville. ETZEL.

SITUATION WANTED—Colored porter or by colored man in store or building. Address A. B., 72 Reed st., suite 2.

STEAMFITTER, plumber, tub in hand, wants work for season. Address MURCIAN, 162 West Newton; phone 1147-4 Tremont.

WANTED by an Armenian young man, position as superintendent, family or as all-round useful man; knows little English. NISHAN BARSAMIAN, 57 Market st., Lynn, Mass.

WANTED—A Position on gentleman's place; understands the care of horses and cows; can milk; references; have auto license to go anywhere. EDWARD MCKENNA, Cosby av., East Boston.

YOUNG MAN, married, wishes a position, would take anything, have been in the employ of the John Hancock Life Ins. Co. for over 2 years; good habits; can also run home for part time. Box 1, Boston American.

YOUNG COUPLE with one child, would like work or any kind for summer. Address I. STUART & WALTER, 31 Bowdoin st., Boston, Room 202.

YOUNG Greek, 21 years old, with no bad habits, wishes to work in American family. Address M. F., 53 Sheridan st., Lynn, Mass.

SITUATIONS WANTED—FEMALE.

Not sold, 3c. per line; displayed, 25c. per line.

A GOOD LAUNDRESS would like few more washes to take home, and will go out Tuesday, Thursday and Friday. Call or write 5 Ash st., Otherwise write. Address A. L., 1 Ash st., 2d floor, Winthrop st., near Ivory Square.

AN AMERICAN lady would like a situation as housekeeper in widower's family; no children preferred. MRS. ADAMS, 207 W. Springfield st.

A WOMAN wants washing, cleaning or office work, by the day or hour, C. M. S., 17 Gardner st., Rox.

AT 43 WINTER ST.—Pratt, all-round cook, $30; also second girl, $25.

AT 43 WINTER ST.—We have first-class help; domestic and hotel, etc.

COLORED GIRL desires housework mornings; washing Monday and Tuesday. Call 5 Ash st., Huntington av., suite 2.

COLORED girl, very excellent cook, laundress; first class ref. 21A Blue Hill av.; tel. 561-1 Roxbury.

COLORED WOMAN would like cleaning of any kind, washing and ironing. 7 Kendall st., Rox.

DRESSMAKER would like engagement by the day; perfect fit guaranteed; terms reasonable. Address 1139 Dorchester av., Dorchester.

HAIR, 313 Washington st. Room.

GIRL of 14 would like position as mother's helper and to assist in light housework $2 per week. K. 26, 95 Albano st., Somerville.

GIRL, 17, American, would wants work by day or hour for Tuesdays and Wednesdays; can furnish best of references; will be paid; salary not a guarantee. MRS. YOUNG, 37 Hastings st., Cambridge, Mass.

HOUSEKEEPER would like engagement; is a good cook and understands all kinds of work; is neat and tidy. Call or write, MRS. MACK, 1 Bowdoin st., Boston.

NURSE wishes housekeeping in family or as attendant to invalid; is experienced and of superior education, strictly refined; best of references; highest ref.; good reader; will go anywhere; moderate wages. Address M 765, Boston American.

PROF. HOUSEKEEPER, under 40, wants position in widower's family; is a good cook, neat and also willinery, and can instruct. Address M 766, Boston American, Downtown.

PLAIN and fancy laundress; work done by hour or day; a reasonable price. Call or address MRS. PARKS, 70 Kendall st., Roxbury.

RESPECTABLE white woman wants washing to take home or day work. MRS. M., 54 North st.

SITUATION wanted as second or parlor girl in private family or hotel; best of references; will do office work for a doctor. H 8, Boston American.

SITUATION wanted by young woman on glass counter or lamp in hotel or restaurant. M KACHIE, 14 Range st., Charlestown.

WANTED—Any kind of housework by middle-aged woman. Address MISS WILSON, 150 Bowdoin st., Dorchester.

WORK WANTED by first-class laundress, in family or hotel; satisfactory work; highest references. Call or address 1 Ash st., Huntington av., suite 2.

YOUNG, refined American woman desires housekeeper's position or chamber work in summer hotel. Address 1 Bowdoin st., Boston, Room 202, General Delivery.

YOUNG colored lady would like office work. Address or call H. LEWIS, 86 Sawyer st.

HELP WANTED—MALE.

Not sold, 10c. per line; displayed, 20c. per line.

Young Man to Learn Gold Engraving

BENCH OPEN for young man to learn trade; must be willing to work; steady work and good wages; pay $18 to $20 per week; pay for instruction. Apply at once. ACME ENGRAVING CO., JEWELRY ENGRAVER, 444 Old South bldg.

BE YOUR own boss; make $1,000 per month; Ajax your future prospects as bright as you wish to make them; Ajax Correspondence School will work; How is your ambition—at high or low ebb? Do you want healthy, honorable employment? Do you like to travel? Would you like to learn the real estate business? Write us now. AJAX CORRESPONDENCE SCHOOLS OF AMERICA, 170 Washington st., Boston.

ACTIVE MEN need not be idle when with Independent Accident Co.; good side line; can collect renewal premiums; $1,000 insurance; pays for all accidents and diseases, costs but $1 per month; $5 weekly indemnity; exclusive territory; write if interested, address GENERAL MANAGER, P. O. box 794, Boston.

AT 43 WINTER ST.—Colored inside couple $50, and second girl, $20.

BECOME a traveling salesman; prepare for position; we assist; 10 Correspondence Schools; $1,200 to $3,000 yearly; you owe it to yourself to write for particulars at once; no matter what you can do for you; home ages; position guaranteed. SCHOOL OF SALESMANSHIP, Box 1179, Buffalo, N. Y.

CIVIL SERVICE EMPLOYES are paid well for our work; examinations of all kinds soon; expert coaching by correspondence; 15 years' success; 1,000 now in our employ; 1,000 more needed; let them find you. Write now. WASHINGTON CIVIL SERVICE SCHOOL, Washington, D. C.

CIVIL SERVICE EXAMINATIONS will soon be held in every State; full information and questions recently used by the Commission free. COLUMBIAN CORRESPONDENCE SCHOOLS, Washington, D. C.

DRAFTSMAN wanted, man with thorough experience, in patent office; none other need apply. Address 78, Boston American.

DETECTIVES—Secured; reliable men for profitable permanent service; no previous experience necessary. Write R. C. Wilson, Indianapolis, Ind.

HELP WANTED—MALE.

Not sold, 10c. per line; displayed, 20c. per line.

WANTED—Young men for all kinds of work on board the vessels operating in the navy of the United States Navy; do you want to see some of the world and get in the game? Your present line may soon be working at home or abroad. Write us, a reliable firm who encourages ambition; we can help you to a chance to fit yourself for a better position; small advances pay as you go; no fees required. Address

Your pay begins when you enter the service; board, lodging, clothing furnished; also a good, stay-outer uniform outfit, all are free. A trade or calling taught you; you can learn a trade in the service here the same as outside.

Many of the men have had such a chance in the service, and after completing their time, are now in civil employment at home, and abroad, as follows:

Ask anyone in the Navy, or send for free booklet telling all about it; tells how you can get the life in the Navy—the useful things you learn; tells how you can learn a trade in the service; tells how you can complete your education; tells how the regular half-days off. It also tells what you want to know about the pay, how it is computed, when paid, etc.

Write to-day, or to the BUREAU OF NAVAL STATION, Navy Department, Washington, D. C. or go to the Recruiting Office, 4th floor, Army Herald Building, 60 Hanover st., Boston, Mass.

WANTED—Officers' cooks, stewards and mess attendants for the navy; pay has been recently increased 15 per cent.; men with experience in hotels and on board ocean yachts especially desired; men now in the service will be considered at once.

In addition to the above, we want men to serve as coal passers, firemen, oilers, etc., at $60 per month; $30; board, lodging, transportation and clothing; needs a year; 3 months' pay in advance.

Splendid chance to save money; applicant must possess good appearance, be between 21 and 35 years of age, and of temperate habits; those having good character; stewards must be able to furnish recommendations from former employers; cooks must present evidence of ability; mess attendants must be between 18 and 25 years of age; must be single.

Apply at NAVAL RECRUITING STATION, 60 Hanover st., Boston.

SONNABEND BROS.' GRAND OPENING

WE HAVE just opened to the public our new store at 54 Union park, where we will show the grandest of the public in general with a full line of Men's and Boys' Clothing, Hats and Furnishings. We have the services of a tailor who has recently bought out Henry Cowan, Jewelers' bldg., and we are stating these goods are of a most remarkably low prices; we are open every evening and Saturday until 11 o'clock. Read our daily advertisements. SONNABEND BROS.

ENGINEERS AND FIREMEN prepared for license examinations; thousands of successful graduates through this school; why not you? Day and evening classes; 10 weeks' course; diploma guaranteed; thorough instruction individual by mail; no interference with present employment; no vacation; day or evening; complete practical instruction; 10 years' success; 1,000 now in our employ; 1,000 more needed; let them find you. Write now. KEY SCHOOL, 112 Fulton st., Boston.

ENGINEERS AND FIREMEN instructed for license at the correspondence school of engineering; free catalogue. STATE STEAM ENGINEERING SCHOOL, 121 Harvard st., Cambridge, Mass. James Corse, Pres.

GOVERNMENT positions; thousands of appointments to be made; circular 215, giving full particulars, free. Write immediately. PATTERSON'S National Correspondence Institute, Washington, D. C.

IN HIS leisure hours a man can become a salesman. Positions secured graduates with responsible firms. Write for booklet. Dept. 6, Bridges BRADSTREET INSTRUCTION CO., Bridges bldg., Boston.

INDUSTRIOUS MEN AND WOMEN for home work; no canvassing; profitable; address at once; female work and guarantee wages; stamps accepted. CARTER CITY MFG. CO., Dept. 2, Boston.

LAUNDRY HELP WANTED—Experienced man at Tyler to finish sheets. SEASIDE LAUNDRY CO., Revere.

MEN WANTED at once to learn to drive and operate automobiles; positions guaranteed after 4 weeks' correspondence course by mail or three weeks' course in our shops; we have the largest school in the world. BOSTON AUTO SCHOOL, 540 Tremont, Boston Music Co. Building, Boston, Mass.

MEN WANTED—Good wages, under 30, over 145 pounds, for brakemen and firemen on railroads in the Southwest; no experience necessary; $75 to $100 monthly promoted to conductor or engineer; $150 to $200 monthly. Address Railway, Box 65, 40th floor, Washington st., Chicago.

MANNSPRINGS, 25c., put in while waiting; warranted 2 years; watches cleaned, 50c. ALBERTS & CO., 1 Washington st.

OTHERS are making $50 to $150 monthly; why not you? In spare of part time; doubling; address SAYMAN, 2242 Franklin av., St. Louis, Mo.

STREETMEN—Is a money maker this season; have something new; sells on sight; sample mailed easier; $50 to $100 daily easily made; will tell you how; write for free sample. ELECTRIC SPECIALTY CO., 1 Court st., Michigan av., Chicago.

TELEGRAPHY taught in 30 days; 6 cents per line, at BOSTON SCHOOL OF TELEGRAPHY, 1 Washington st., Room 1, Winthrop bldg.

TEACHERS, students and others desiring light profitable work during vacation, write for full particulars; address 1242 Franklin av., St. Louis, Mo.

TYPEWRITERS—Is a money maker this season; have something new; sells on sight; sample mailed easier; $50 to $100 daily easily made; will tell you how; write for free sample. ELECTRIC SPECIALTY CO., 1 Court st., Michigan av., Chicago.

TELEGRAPHY taught in 30 days; 6 cents per line, at BOSTON SCHOOL OF TELEGRAPHY, 1 Washington st., Room 1, Winthrop bldg.

TEACHERS, students and others desiring light profitable work during vacation, write for full particulars; address SAYMAN, 2242 Franklin av., St. Louis, Mo.

WANTED—Young men of character, between 18 and 25 years of age, to learn the profession of telegraphy by mail; any one can learn it easily in a few months' spare time at home; we teach you by mail and guarantee you a position at railroad wages when proficient; is secured, write today for particulars. MICHIGAN BUSINESS INSTITUTE, 315 Institute Bldg., Kalamazoo, Mich.

WANTED—Reliable man in every county to deliver and collect; steady position; $3.60 daily to start; expenses advanced; horse furnished. DEXTER SUPPLY CO., 322 Dearborn st., Chicago.

WANTED for the U. S. Marine Corps, men between the ages of 21 and 35, who desire to see the world. For full information apply in person or by letter to the recruiting office, 4th floor, Army Herald Building, 60 Hanover st., Boston.

WANTED—New England representative for high-grade specialty; $3,000 first year; previous reference, experience, age and compensation expected in first letter. Address 1, Boston American, Downtown.

WANTED—3 good collectors at once; Cambridge and Boston; salary and commission. Call 1 to 3 p. m., 1 Arlington st., Room 1.

WATCH CYCLE or horse and buggy for alcohol our men for traveling, and $83 per month and expenses; permanent position; no experience required; we furnish you with a complete outfit, a beautiful 18x20 reproduction of all the leading makes of watches in actual colors; write for particulars. DEPT. 39, Chicago.

$20 WEEKLY and expenses with $200 to introduce established cash business. Call at once. 67 Commonwealth av., Boston, Room 1.

$20 WEEKLY easily earned; position proves it; distributing circulars, collecting names; permanent. COMMERCIAL ADVERTISING ASSOCIATION, Philadelphia, Pa.

$25 WEEKLY CO-OPERATING WITH DR IS our method of teaching; we will show you the very thing you are trying to master if you are desirous to get ahead, to earn more money, to move speed and style, take up the McDowell course and fit yourself to demand a big salary; we teach everything I. first-class dressmaker should know; write for free booklet. Call or address 1, 2, 3 Boylston st., Boston.

LADIES—Make bella, material sent by mail, at your own home; steady work; no canvassing; excellent; UNION SPECIALTY CO., drawer 1, Orange, N. J.

LEGAL SECRETARY—Young man, 21 years of age, desires a family must be a good cook and be able to take care of children. Call or write 1 to 3 Boylston st., Room 1.

SHORTHAND, typewriting, bookkeeping, etc.; practical methods; low rates; day and evening. BOSTON COM. COLLEGE, cor. Beacon and Fremont sts., Huntington & Dudley.

STENOGRAPHER, resident of Roxbury 5 years, desires position; 2 years' experience. Box 1, Boston American, Downtown.

TEACHERS, students and others desiring light profitable work during vacation, write for full particulars; address SAYMAN, 2242 Franklin av., St. Louis, Mo.

TYPEWRITERS—Is a money maker this season; have something new; sells on sight; sample mailed easier; $50 to $100 daily easily made; will tell you how; write for free sample. ELECTRIC SPECIALTY CO., 1 Court st., Michigan av., Chicago.

WANTED—A young man to learn trade; only a few months required; send 2c. cents. RAY-STATE SCHOOL, 1 Boylston st., Boston, Room 3, formerly 181.

WANTED—A young man to learn trade; only a few months required; send 2c. cents. RAY-STATE SCHOOL, 1 Boylston st., Boston, Room 3, formerly 181.

WANTED—Young men to learn trade; only a few months required; send 2c. cents. RAY-STATE SCHOOL, 1 Boylston st., Boston, Room 3, formerly 181.

HELP WANTED—FEMALE.

Not sold, 10c. per line; displayed, 20c. per line.

INSURE YOUR BUST!

WE INSURE your bust by legal contract; we guarantee to keep you full, plump, voluptuous and beautiful; we will develop any flat, lean, scrawny, hollow chested and scrubby bust; we will make it full, firm and beautiful; we "plump out" and develop the bust; we are perfectly safe; we are responsible; this is not a fake; we have the money to back our guarantee; we will do what we say; we have thousands of testimonials; we have been in business for many years; we are responsible; we will not take your money and run; we have been in business for many years; we are responsible; we will not take your money and run; we have been in business for many years; we are responsible; we will not take your money and run

WINES AND LIQUORS

Not sold, 12½c. per line; displayed, 30c. per line.

Remember, We Are Distillers

If you have never bought your home liquors direct from the distiller, order a trial lot from us now and see the quality difference. There are but few genuine distillers selling direct to the consumer in the United States, and we are the leading distillers of those few.

TWO GRAND WHISKEYS

Lee 61 Rye
For Superb Bouquet Rare Flavor and Absolute Purity Cannot be equalled
Used in the Finest Bars and Clubs Everywhere
$1.00 the Full Qt.
$3.75 for 4 Full Qts.
$5.50 the 6 Full Qts.
Express paid on 4 Qts. and over.

A NATIONAL FAVORITE
4 Full Qts. RED, WHITE & BLUE
A Pure, Mellow Whiskey, Recommended for Medicinal Use, and
1 Full Qt. SANTA MONICA WINE Port or Sherry
$3.00
Express Paid to Your Home.

2 Unparalleled Combinations 2

6 Bottles—$3.00—6 Bottles	
1 Gallon Red, White and Blue Whisker, $3.00	
1 Quart Old Medford Rum	1.00
1 Quart Duff Gordon Sherry	1.00
1 Quart 3 Star Brandy	1.00
1 Quart Fine Gin	1.00
1 Quart Santa Monica Port	1.00
	$7.75

All for $5.00—EXPRESS PAID

6 Bottles—$3.00—6 Bottles	
1 Bottle XXXX Whiskey	$1.00
1 Bottle Gin	1.00
1 Bottle Rum	1.00
1 Bottle Brandy	1.00
1 Bottle Duff Gordon Sherry	1.00
1 Bottle Rock and Rye	1.00
1 Bottle Imported Port	1.00
1 Bottle Scotch Whiskey	1.00
Any 6 Bottles for $3.00. Ex. Paid.	

4 Full Quarts TECUMSEH WHISKEY and 1 Full Quart SANTA MONICA PORT

An Honest, Pure Whiskey, just as distilled, $2.00

We prepay express on orders of $3.00 in Massachusetts and $5.00 any place in New England, excepting cars, beers and alcohol. Write for complete price list, illustrated. When you come to Boston call and visit our distillery. It is worth a trip to Boston to see.

Send all orders to **BRONNER & CO.**
DEPARTMENT A., 93-95 SUMMER ST., BOSTON

TREMONT WINE STORE

Wholesale and retail
427 Tremont St., Boston.
BOSTON HOTEL CO., Prop.

This is the only wine store where all are treated alike, as we give no credit, we give no discounts, we allow no commissions—and our prices throughout the store bear witness of these ravings.

Honest Whiskey Honest Bottles Honest Prices

	Large Bottle
Old Hermitage Rye . . Straight	90c
Sherwood Pure Rye . . "	85c
Old Crow Bourbon . . . "	85c
Old Overholt, 7 yrs. old "	85c
Gibson Pure Rye . . . . "	80c
Mt. Vernon Pure Rye . . "	80c
Kingworth Whiskey . . "	50c
Greenbrier Whiskey . { 6 Yrs. Old / Barrelled	75c
Lewis Hunter Rye { Bottled in Bond / Original "Hunter"	90c
Ashburn Whiskey . . { Bottled in Bond	76c
Lexington Club . . . { Bottled in Bond	80c
Old Charter Whiskey { Bottled in Bond	85c
Anderson Whiskey . { Bottled in Bond	85c

ALL AMERICAN WHISKIES ADVERTISED BY US ARE FULL QUARTS, AND SO TO 100 PROOF.

SPECIAL

	Large Bottle
Pure Alcohol { 190 proof (the U. S. Gov. Standard)	70c
Old Taylor Whiskey { Orig. "Taylor" / "Seal" Bottle	65c
California Wines { Four Yrs. Old / Choice Vintage	20c
Great Northern { Finest Am. Champagne	50c, 95c
Tarragona Port . . { Imported Direct	40c
Old Crystal Spring Rum . { Bottled in Bond	85c
New England Rum	50c
Bass & Co.'s Pale Ale { Imp. in Glass	15c, 25c
	Reg. Size
French Brandy . { Bonthellam Fils Cognac	85c
Coates Plymouth Gin	85c
Bartlett's Old Tom Gin	65c
Corby's Canadian Whiskey . . .	95c
Jameson's Irish Whiskey . . .	90c
Black and White Scotch	95c
Imported Sherry . . { Gonzalez & Byass	35c
Duff Gordon Sherry { From Original Imp. Package	50c

Our liquor stock-in-trade is directed to the selection of wines and liquors to be used for Mail Order Consolidation. Catalogues issued.

WE PREPAY FREIGHT OR EXPRESS on all orders of over $5.00 to any point in New England and on all orders of over $1.00 to any point in Boston, Cambridge, Somerville, Chelsea, Malden, Everett, Revere, Winthrop and Medford.

All our goods fully WARRANTED, and can be returned at our expense if not satisfactory, and will be cheerfully refunded or put in every way as represented. PERFECT SATISFACTION guaranteed the purchaser. Send for price list. Address

CHARLES F. SLEEPER, Mgr.

Nearest Shipping Point to Maine, New Hampshire and Vermont

EVERY DAY IS BARGAIN DAY AT SPLAINE'S
Because we sell more goods of finer quality at less cost than any other Mail Order Liquor House in New England. We cordially invite your patronage based on this truth. NOTE THESE EXCEPTIONAL VALUES. If what you want is not listed here—send for our complete catalog.

OUR FAMOUS PARKWOOD CLUB Unmixed Whiskey is without doubt the best whiskey on the market for the money. It is a straight distilled whiskey, well aged, with a fine flavor, and you can't find anything that will beat it. Why not try 4 quarts ..... 4 Full Quarts $3.00
EXPRESS PAID. BOTTLE OF WINE FREE.

WILLIAM TELL Always Pleases
Not only the ordinary whisker user but a man who knows good whiskey.
It is a blend of two nice old whiskies.
4 FULL QUARTS $4.50
BOTTLE OF WINE FREE

EVERETT SPRING RUM
Here's a Rum that has a reputation of being next to Lawrence's Medford Rum. It is made under the same formula and made from pure Porto Rico molasses. It can't be beat.
4 Full Quarts.....$2.50
12 Full Quarts.....$7.50
BOTTLE OF WINE FREE

Always in the Lead Here's where you get one of the
Best Combinations
of flavors that you can buy: Four Full Qts. of Parkwood Club Whiskey, One Gal. of Pure Old Rum or Fine Gin, all for..... $5.00
Bottle of Wine Free. Ex. Paid.

It needs no praise
CRESCENT TOM GIN
A splendid Gin of high medicinal value. It will certainly please you. It is one of our own private brands, and we give you a bottle of wine free.
4 Full Quarts.....$3.25

You don't lose any money buying
SCHLITZ MILWAUKEE EXPORT BEER
$2.50 per case, with a rebate of $1.00 on return of the empty case of bottles.
10 Doz. Pts., packed in box..... $10.50
Rebate of 35 cents per doz. on return of empty bottles.

KINGMONT WHISKEY
It is worth every cent you pay for it.
4 Full Quarts.....$2.75
6 Full Quarts.....$4.00
12 Full Quarts.....$7.50
BOTTLE OF WINE FREE

ELDREDGE'S FAMOUS PORTSMOUTH CREAM ALE, LAGER AND PORTER
Per Dozen Quarts . . $1.50 Barrel of 5 Doz. Qts . . $7.00
Assorted as Desired. No Charge for Bottles. Bottle of Wine Free.

PERFECT WHISKEY When You Buy a Case of
BELL BRANDON
you get the value. You can't find its equal for the money anywhere . . . we will say that Bell Brandon is the real thing. We give a bottle of wine free.
12 Bottles, express paid.....$6.00

QUALITY COUNTS
That's what you get when you buy Rueter & Co.'s STEIN ALE. You can't buy anything better. Our celebrated October brewed ale ought to be ordered and benefited by now.
In Qts. per doz. $ 1.75 | Barrel of 5 doz. $8.00
No Charge for Bottles. Bottle of Wine Free.

References: Portsmouth Nat. Bank, Portsmouth, N. H. Dun's and Bradstreet's Agency Anywhere

R. A. SPLAINE & CO. 36 Bow St., PORTSMOUTH, N. H. Formerly of HAVERHILL, MASS.
THE LARGEST U. S. MAIL ORDER LIQUOR HOUSE IN ALL NEW ENGLAND.
Express Prepaid On All Orders of $5 Or Over, Except On Ale, Beer, Porter and Alcohol.

Politics Are Boiling at Chicago

So are we from the heat in New England. Holihan Bros., the big mail order liquor house, will help you to cool off. Our delivery system is perfect. If you send us an order for a case of ale, a keg of ale or a cask of Schlitz or Sterling ale, we will send you goods two hours after order is placed. Drop them an order and see for yourself how quickly you will receive the goods.

"OLD '56"
We present for your first consideration what is by all odds the best $3.00 Whiskey in New England. Old '56 is our own brand and we stake our reputation on it. We have made it a leader in all of our announcements and it has justified our every claim. It is of distinct character, smooth and mellow, and has been aged in the Spanish Sherry casks. We bottle it in this new bottle.
4 Full Qts.....$3.00
6 Full Qts.....4.50
12 Full Qts.....8.50
Express paid to your house.
BOTTLE OF WINE FREE.

Banquet Rye
This is another of our leaders and is all rye and "as smooth as a smurl." This is a very high grade of choice old Rye Whiskey. It is known through New England as the "Gentleman's Whiskey." We recommend it to all who require something especially good.
1 Full Qt. $1.00
4 Full Qts. 4.00
6 Full Qts. 5.00
BOTTLE OF WINE FREE.

SCHLITZ MILWAUKEE
Our Schlitz is all sterilized and will keep in any climate. 10 dozen pints packed in a cask, $9.00. Rebate of $2.00 on return of bottles in Lawrence.

BANQUET TOM GIN
is the finest Tom Gin ever used for sickness. 4 Full Qts. $3.50
Bottle of Wine Free.

RUETER'S STERLING ALE
12 large bottles $1.75, 60 large bottles packed in a cask $7.50. No charge for cask. Or ten dozen champagne pints of Sterling packed in a cask $8.25, with a rebate of $2.00 on return of bottles.

OLD COLONY RUM
OLD COLONY, A MEDIUM PRICED RUM, IS OUR LEADER. It is a brand that we recommend very highly and which we sell at a very low price. OLD COLONY IS BIG VALUE. Try a gallon. $2.00
3 GALLONS, EXPRESS PAID TO YOUR HOME.
$6.00

GREENBRIER WHISKEY
All whiskey, and nothing finer is distilled in America.
4 full quarts....$5.00 } Express
6 full quarts.....7.00 } Paid
12 full quarts....12.00 }

BEST $2 GAL. WHISKEY
$2.00 will buy a gallon of Blended Whiskey, which is great value for the money. 4 full quarts $2.00.
Bottle of Wine Free.

THREE OF A KIND
They are always winners:
A gallon of Whiskey.
A gallon of Rum
A gallon of Gin
Single gallon of each $2.50, or 3 gallons $7.00. Or if you want we will put it up in quart bottles for you. Express paid.

A Choice Combination
1 Gal. Old '56s. $3.00
1 Gal. Tom Gin 3.00
All for $5.00
Express Paid.
BOTTLE OF WINE FREE.

Special This Week
2 Qts. Sterling Ale, reg. price.....$ .75
1 Qt. Whiskey, reg. price.....75
1 Qt. Gin, reg. price.....75
1 Qt. Tom & Jerry, reg. price.....75
$4.00
All for $2.00 THIS WEEK, and we include a Free Bottle of Wine. Can you equal it?

We Prepay Express
On all New England orders to the value of $5.00 or over, except those covered by
ALES, BOTTLED BEERS, CHAMPAGNE and ALCOHOL. We give a bottle of Wine Free with every order.

HOLIHAN BROS. LAWRENCE, MASS.

House of Best Values

Patronized by the Best People for Over a Quarter of a Century

JOHN BEHAN & CO.
65 Blackstone Street, Boston

A few reasons why we are able to give better values than many dealers. First, our long experience constitutes us good judges of liquors, which insures good quality; second, we buy only direct from best distilleries and wineries in large quantities, which secures lowest prices; third, we have no loss to make up for, through salesmen or credit sales, all our business being strictly cash; and fourth, our expenses are small in proportion to our business. Send us a trial order and be convinced.

Realizing the growing demand for a good low priced whiskey, we take pride in putting forward the two old favorites and the best sellers—for the price, we beat the world with these old-time well known brands.

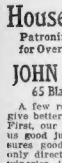

Old 65
50c Qt. $2 Gal.

The 3 B's
75c Qt. $3 Gal.

WHISKIES Rye or Bourbon, $1.50, $1.75. Old 65, special $2.00. Our Special Medium Bodied Bourbon, $2.50. Maryland, Rye $2.75. Finch's Golden Wedding, Rye or Bourbon, $3.00. Finch's Golden Jubilee, Rye or Bourbon, $3.50. Old Crow or Hermitage, $3.50. Finest Kentucky, XXXX, $4.00. Extra XXXX, $4.50. Finest Kentucky, Extra Special, $5.00. Private Stock $5.00. Irish or Scotch Whiskey $4.50 per gal., $1.25 qt. Old Tom Gin, $3.50 per gal., $1.00 qt. Pure Malt Whiskey $2.50 per gal., $1.00 qt. Pure Rye Whiskey, $2.50 per gal., $1.25 bottle. Extra bargain lot, Maryland Rye $2.40 gallon.

GINS American Gin $1.50, $1.75. Rye Malt Gin $2.00. Imported Gin $2.50. Pure Holland Gin $3.00. Imported Holland Gin $4.00.

RUMS N. E. Rum $1.50, $1.75. Special Selected XXX Rum $2.00. Special Selected XXXX Rum $2.50. Choice Old Rum $4.00. Imported Jamaica Rum $4.00. Extra Fine Old Rum $4.00.

BRANDIES Cal. Pure $2.50, $3.00, $3.50, $4.00 and $5.00.

WINES Cal. Pure Port, Sherry, Angelica, $1.00, $1.25, $1.50 gal., according to age. Imported Porto and Oporto $2.00, $2.50, $3.00 and $4.00.

ALCOHOL Pure Grain, 190% $3.00, 180% $2.50, 160% $2.00. Pure Grain, 140% $1.75, makes any mixture different from the above. Full quarts and pints at proportionate prices.

FREE EXTRAS On orders amounting to $5.00 or over, we will include in the case any of the above goods costing $2.00 or over—as many quarts as will allow a bottle of Rock and Rye, or proper express, or give a free bottle of Wine, or Cherry, or Blackberry Brandy with every gallon as you select.

QUICK DELIVERY IN PLAIN PACKAGES Our store being located in the heart of the business district, we can ship mail and express orders immediately after receipt.

JOHN BEHAN & CO.
65 Blackstone St. Boston, Mass.

CHATS ON WHISKEY.

BY STERNE BROS.—No. 8.

It takes time to make a good whiskey. It takes years. We have a stock of Sterne's Extra Whiskey stored away in Our Warehouse that would supply our trade for some time to come. The whiskey distiller looks does not go to our customers for years. It is put away to age and mellow. You don't get "Sterne's Extra" until it has a rich body, a fine flavor, and a quality tasty.

Do you know that the ordinary low priced, low quality whiskies are made in a minute? Don't laugh—that is so. They are concocted by the hogshead overnight, to supply the demand for cheap whiskey. Now if you have a little discrimination and want a really good whiskey at a low price you should take advantage of our proposition. Sterne's Extra is the best value for Whiskey, the regular $4 a gallon goods, for $2.85. We want Sterne's Extra to introduce us to you. It's a slightly good introduction, and one that you will never regret. Remember, 4 full bound quarts of a superior high grade whiskey for $2.85. Its equal costs $4 at any high class house like ours.

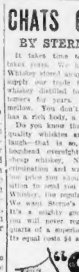

"Sterne's Extra" WHISKEY
4 FULL QUARTS $2.85
Express Paid in N. E.
We have built up a big business and reputation on "Sterne's Extra," by $4 gal. quality. Have used it as a cut price leader for years to advertise our business. Order Today. Quick Delivery.
STERNE BROS.
Reliable Mail Order House. Established 1875.
171 Summer St., Boston

CASH REGISTERS.

Not sold, 12½c. per line; displayed, 30c. per line.

EXPERT REPAIRING on National Cash Registers, 16 years' experience handling and repairing all makes of cash registers reported and rebuilt; supplies and parts sold. BOSTON CASH REGISTER EXCHANGE, 1 Milk st., Boston. Tel. 2780 Oxford. E. E. WHITNEY, Mgr.

NATIONAL CASH REGISTER at bargain prices; new Hallowell, cash or easy payments. BOSTON CASH REGISTER EXCHANGE, 1 Milk st., Summer st.; telephone 2780 Oxford. E. E. WHITNEY, Mgr.

CAMERAS AND PHOTOGRAPHS.

Not sold, 12½c. per line, displayed, 25c. per line.

KODAKS, Premos, films, etc., tripods, Stanley plates 50 cts. doz., satin $1.75 per gross, paper, mounts at low prices. Send for catalogue. Free prizes. Free developing, cabinets, enamel, after Jan. 1, 1908, we will print 25,000 mounts, all kinds and styles at $1.00 per thousand. We sell on easy payments. CAMERA EXCHANGE, 7 Tremont row, Boston.

KODAKS IN HAND CAMERA, over 12 styles, perfect condition; $2.50. C 788, Boston American.

DETECTIVES.

Not sold, 12c. per line; displayed, 30c. per line.

Ray's Detective Agency
103 BOYLSTON St., Boston. Government (bonded and bonded.) Solicits business from out-of-town firms. Expert Shadowing. Expert Shadowing and investigations. Telephones.

DIAMONDS AND JEWELRY.

Not sold, 12½c. per line; displayed, 30c. per line.

LENOX JEWELRY CO.
$1 DOWN, $1 week, diamonds, watches, jewelry; largest stock, lowest prices, easiest terms, open an account today; no red tape. LENOX JEWELRY CO., 339 WASHINGTON ST., ROOM 78.

DESKS AND SHOWCASES.

Not sold, 12½c. per line; displayed, 30c. per line.

LARGE stock in showroom; also made to order. EASTERN SHOWCASE CO., 1st Floor at

TALKING MACHINES.

Not sold, 12½c. per line; displayed, 30c. per line.

JEWEL GRAPHOPHONE OUTFIT

$1.00 A WEEK

1.00 A WEEK

1 Jewel Graphophone, equipped with Reproducer, Tone Modifier, Improved Lifting Device, Speaking Attachment, Automatic Stop, Improved Governor, Ball Bearing Motor, Nickel-plated Arm and Mandrel, 6 Edison gold-moulded records, our selection 2.10

Entire Outfit $23.95

We carry a full line of Edison, Victor and Columbia talking machines and records, also a full line of kodaks, cameras and photographic supplies. Developing and printing done at moderate and reasonable prices. Expert repairing on all kinds of talking machines.

Mail orders promptly executed.

BOWDOIN SQ. PHOTO CO.
COR. GREEN AND CHARDON STS., BOSTON.
THE BIG CORNER STORE. OPEN EVENINGS.

EDISON'S Standard phonograph, floral horn, stand, 40 records in case, guaranteed perfect condition, $22. M 787, Boston American.

BILLIARDS AND POOL.

Not sold, 12½c. per line; displayed, 30c. per line.

Brunswick-Balk-Collender Co
80 Washington st., Boston.
Have a complete second-hand, low prices and such terms as to make it possible for practically pay for themselves. We also make complete suits at Reasonable prices. Repair BOWLING ALLEYS AT FAIRLY PAYMENTS. Send for free catalogues.

SEWING MACHINES.

Not sold, 12½c. per line; displayed, 30c. per line.

BARGAINS in Singer, Wheeler & Wilson, Davis, Domestic, New Home, Standard, Whites $5 up; all makes repaired; supplies for all machines. PERRY & CO., 15 Bromfield st.

WILL SELL my new drop head Singer cheap for cash. Call 319 Somerville av., Somerville.

LADY will sell improved Singer, perfect order, attachments, $18. 284 Tremont st., Roxbury.

$60 SINGER, good as new, for $25, at 36 Warren st., Roxbury, next to Hunt's lunch room.

INFORMATION WANTED.

Not sold, 12½c. per line; displayed, 30c. per line.

DOMESTIC TROUBLES, without exception, settled; strictly confidential; 25c. Call or write. LAWYER HILL, 41 Court st., Boston.

FOR ADOPTION.

Not sold, 12½c. per line; displayed, 30c. per line.

THOSE wishing homes for infants apply MRS. G. C. SMITH, general delivery, Agnes, Mass.

CONKEEFE

8-10 Cambridge St., Boston

Fourth of July is near at hand, order your goods early.

KEEFE'S A No. 1 Rye and Bourbon

In square full quarts and round full quarts.

Doz.	$8.00
Gal.	3.00
Qt.	75c

SPECIALS

1 full pt. Whiskey
1 full pt. Rum
1 full pt. Gin
1 full pt. Brandy

ALL FOR $1.00

1 full qt. Whiskey	All for $2.00
1 full qt. Brandy	
1 full qt. Gin	
1 full qt. Port Wine	
1 full qt. Sherry Wine	
1 full qt. Whiskey	All for $3.00
1 full qt. Rum	
1 full qt. Gin	
1 full qt. Rock and Rye	
1 bottle Port Wine	
1 bottle Sherry Wine	

Whiskeys	40c 50c 75c $1.00 and $1.50 Qt
Gins	50c 75c $1.00 and $1.50 Qt
Brandies	75c $1.00 $1.25 and $2.00 Qt
Rums	40c 50c 75c 88c and $1.00 Qt

Two-Quart Glass Decanter filled with Whiskey, Rum, Gin, Brandy, Port or Sherry 90c, $1.00, $1.25, $1.50, $2.00 and $2.50

6 2-QUART BOTTLES for $2.75
Your choice of any of these:
SHERRY, SWEET CATAWBA, ANGELICA, PORT, MUSCATEL OR MADEIRA.

All orders receive prompt attention; all goods are shipped in plain boxes.

Send for PRICE LIST. If your appetite $1.00 per bottle. Ask your druggist for it. Send for circular.

CLOTHING.

Not sold, 12½c. per line; displayed, 30c. per line.

LARGEST VARIETY
OF OPEN STOCK SUITS AND OVERCOATS in New England, made by leading tailors; students clothes, suits from $7.50 up; Prince Albert overcoats from $7.75 up; cuts from $1 up; coats and pants from $2 up; vests from $1 up. 50 Dudley st., Roxbury, near terminal; tel. 1090-2 Rox.; open evenings; take Elevated to Dudley st.

CUSTOM CLOTHING.
SLIGHTLY worn suits $3 to $6, coats and vests $2 to $4; pants $1 to $2; overcoats $3 to $6; largest variety of cut and new goods. CAMBRIDGE CLOTHING STORE, 10 Cedar sq., Roxbury.

HAVE your clothes cleaned, repaired and pressed by the Brownell Company, 39 Summer and 50 Broomfield sts. We also make up-to-date suits at reasonable prices. BENJAMIN BROWNELL, 50 Broomfield st., room 2.

MISCELLANEOUS.

Not sold, 12½c. per line; displayed, 30c. per line.

100 VISITING CARDS, by mail, 20c. STANDARD CARD CO., P. O. box 404, Manchester, N. H.

PICTURE FRAMES.

Not sold, 12½c. per line; displayed, 30c. per line.

THE HUB MOULDING CO., 29 Haverhill st., Boston. Picture frames at fifty cents; also frames made to order while you wait.

AUCTIONS.

Not sold, 10c. per line; displayed, 20c. per line.

$10,000 MERCHANDISE, carriages, wagons, farm implements; everything. June 20, sell for poster. CHISHOLM, Reparation, Mass.

CARPET CLEANING.

Not sold, 12½c. per line; displayed, 30c. per line.

THE H. H. J. EAGLE Carpet Cleaning and Laying Company, Tel. 1351-4 Tre., 146 Castle st.

THE BALL ROOM.

Not sold, 12½c. per line; displayed, 30c. per line.

MARY'S, most reliable school, PROF. HEINEMANN, 109 Tremont st. Private or class lessons any time; socials Sat.; send for circular.

FURNITURE.

Not sold, 12½c. per line; displayed, 30c. per line.

Special

19.87
5 Pieces, Fine Parlor Suit, with handsome velours any color

$100 WORTH FOR $10.00
DOWN. $50.00 worth for $5.00 down and weekly payments after; six months' credit without interest; no security required. Big storage with latest improvements, $16.67 a capacity carpet, all put down free. Send for $2.00 soft top mattress. A store of bargains on your own terms. Fair and Square. Send for catalogue.

SMITH BROTHERS
1211 Washington Street
Take Elevated to Dover st. Est. Over 40 Yrs.

We Pay Highest Cash Prices
FOR ALL KINDS of second-hand furniture, carpets, antiques, old feather beds, etc. Send postal; reach us quickly. HOUSTON FEATHER & FURNITURE COMPANY, 624 Massachusetts ave.

LARGE LOT of factory samples, to close this week; 1 and 2 piece parlor suits, couches, Morris chairs, rockers, oil stoves, gas stoves, ranges, refrigerators, etc. Call or write. HOWE & DUNN, cabinet ware mill co. for 22, 2.

FURNITURE FOR SALE. P. H., 156 Lenox st., Suite 9.

$5,000 OLD snow feathers wanted; highest cash prices paid. CHARLES JOHNSON FEATHER CO., 29 Winnisimmet st., Chelsea.

CASH for your furniture and carpets. Write or telephone 2753 Fort Hill. CENTRAL CO., 9 Eliot st.

OLD FEATHER BEDS bought; highest cash. AMERICAN FEATHER CO., 220 Lower st., Boston.

FURNITURE FOR SALE. P. H., 156 Lenox st., Suite 9.

MACHINERY AND TOOLS.

Not sold, 12½c. per line; displayed, 30c. per line.

PRINTING PRESS, 10x15 Gordon, good condition, complete, $100. H. WEEKS, 500 Essex st., Lawrence.

15-FOOT POWER WINDMILL, with shafting and grinding attachments, $20. BRADLEY & SHAW & LUNT CO., Boston, Mass.

FOR SALE—Two engines, stationary and marine, MAVALE, 81 Haverhill st.

PATENTS.

Not sold, 12½c. per line; displayed, 30c. per line.

PATENTS SECURED.
OR NO FEE CHARGED; call or write, ELMER C. RICHARDSON, 37 Tremont st., Boston, registered U. S. patent attorney.

PATENTS—Advice and books free; highest references; best results. L. W. COLEMAN, patent lawyer, Washington, D. C.

REFRIGERATORS.

Not sold, 12½c. per line; displayed, 30c. per line.

FOR SALE—Refrigerator almost new, reasonable. Call 3 Granville terrace, Dor., near Bowdoin station.

EDDY refrigerator, No. 83, second-hand, in fine condition; 65 lakes st, 19 Warren st., Brookline.

READ NEW ADDRESS

The Champion $3 Combination

1 qt. 3 Star Brandy	$1.00
1 qt. Best Medford Rum	1.00
1 qt. Imported Gin	1.00
1 qt. Imported Sherry Wine	1.00
1 qt. Imported Port Wine	1.00
1 qt. Rock and Rye Whiskey	1.00
1 qt. XXXX Whiskey, best	1.00
1 qt. Irish Whiskey	1.00
1 qt. Scotch Whiskey	1.00
10 qts. for	$3.00

This is the best, the fairest and most honest combination ever offered by any dealer in the liquor house, and is made to introduce our goods to you. Send for price list.

YOUR OWN SELECTION.

You will notice that our style has been copied, but our quality has not.

Any 5 of above 10 bottles.....$3.00

BOTTLE OF WINE FREE WITH ORDERS.
EXPRESS PAID to any part of New England. Send P. O. money order or express order. Plain wrapping. Send for price list. YOUR TASTE. Goods expressed immediately on receipt of order.

J. B. DOHERTY CO
Direct Importers, Wholesalers.
518 Main St., Opp. Bunker Hill St., Sullivan Sq., Boston

DOGS, PETS, ETC.

Not sold, 12½c. per line; displayed, 30c. per line.

ENGLISH BULLDOG, of quality at stud; fee Nasi Nostra, A. K. C., 107,846; good puppy, $15; also fox terrier dog, 2 years old, fine; send for card. F. W. GREELY, Portland, Me.

FOR SALE—Female Boston bull terrier, eight months old; parents blue ribbon winners, a beauty and a bargain; pedigree furnished. 20 Gray ave., Auburndale.

FOR SALE—Female Boston bull terrier, eight months old; parents blue ribbon winners, a beauty and a bargain; pedigree furnished. 20 Gray ave., Auburndale. BEAUTY, C 788, Boston American.

FOR SALE—Female Boston bull terrier, eight months old; parents blue ribbon winners, a beauty and a bargain; pedigree furnished. 20 Gray ave., Auburndale. BEAUTY, C 788, Boston American.

FOR SALE and at stud; King Charles, Prince Charles, Blenheim and pugs; pupples, MRS. DAM, 58 Sargent st., Dor., tel. 1,564-6.

BULLDOG, 2 years old, fine, cut up good color and excellent head; scrap tail; best of pedigree; $25. 1 Milk st., Boston, room 1.

FOR SALE—Red Boston terrier stud dog, $25; fee, $10; also 2 pups, $5 each. 1 Milk st., room 1.

BOSTONS, 4 months old, male, $15 each. JOHN S. RANLETT, Rockland, Me.

FOR SALE.

Not sold, 12½c. per line; displayed, 30c. per line.

FOR SALE—Soda fountains, Nat. cash registers, ice cream chests, tables, chairs, mirrors, show cases, counters, refrigerators, butcher chest, etc., at 2ANDREWS, 1 Bowdoin sq., Boston.

CANOPY TOP SURREY, seats 4, good condition, $75. 2 Milk st., room 1, Boston.

SODA FOUNTAIN—Good as new, 20 grops, mirror, counters and marble, cheap. BEAL & CO., Boston.

SODA FOUNTAIN cheap for cash, good as new, 482 Main st.

PENSIONS.

Not sold, 12½c. per line; displayed, 30c. per line.

NEW PENSION LAW
FOR WIDOW, act April 19, 1908; claims for widows filed; call or write. JAMES E. RICHARDSON, Patent Attorney, 37 Tremont st., Boston.

DRAMATIC.

Not sold, 12½c. per line; displayed, 30c. per line.

SINGERS, dancers, musical artists, for the 1908-09 season; voice trials by appointment. Wonder of Science Store, 6 Putnam st., Somerville.

Cushing Process 50¢ PURIFIED WHISKEY
A Quart
Equal to Whiskey sold elsewhere for $1.00. $1.00 orders delivered free within 10 miles. $5.00 orders prepaid to any part of New England. PURE WINE 50c per quart.
Cushing Medical Supply Co.
688 WASHINGTON ST., BOSTON.

ABSOLUTELY STRAIGHT 2-stamp Kentucky whisker, gin and rum, 100 proof, $2 full gal. jug. THOMAS SNOW & SON, 35 Market st., Salem.

DRINK BALD EAGLE WHISKEY. DRINK Bald Eagle Whisker. Drink Bald Eagle Whisker.

YACHTS AND BOATS.

Not sold, 12½c. per line; displayed, 30c. per line.

MAKE ME AN OFFER for my hunting canoe launch, 22x32x9; 12 h. p. Crown gasoline engine; speed 12 miles; cost $1,000; will sell for $500; in first-class condition; business reasons for selling. 43 Bartlett st., Roxbury, or address Launch, 43 Bartlett st., Roxbury, Mass.; telephone 2364-1 Main.

FOR SALE—Cheap, 15-foot power boat; new last Fall and in fine running order; specially built for fishing; 2 h. p. Fairbanks engine, speed 10 miles hr., canopy and flags; complete for $75. Apply F. A. WILLIAMS, 1 Milk st., Boston, Mass.

BOAT FOR SALE—Just finished, 35-ft. launch, 8-ft. beam, fantail stern, 18-ft. trunk cabin, height of cabin inside 6 ft., 2 berths, 1 hatch, draws 26 to 30 in. of water; worth to built $1,500, will sell for $1,000 cash. G. W. RUSSELL, 100 Rugby st., Providence.

16-FOOT smooth seam power boat, new last year, 6 h. p. engine; full inventory; cost to build, $600; will sell for $350; quick sale; might exchange for sailing yacht and some cash. Address 1274, Boston American.

12 FT.X4 FT. 8 IN. beam power boat, equipped with 2½ h. p. Fairbanks engine; good for motor dory in running repair; call after 5 o' Sundays, 2 Bird st., Dor., or address 1 Milk st., room 1, CHURCHILL.

TWO GENTLEMEN, owning yacht, would sell one-third or one-fourth interest to congenial party, for cruising purposes; 30 ft. over all; 7 ft. beam; 2½ h. p. engine; full inventory; cost to build, $1,000. Address C 775, Boston American.

WILL TRADE 30-ft. launch, 2½ h. p. engine, sail rig, preferred; might consider auxiliary; owners only. Box 1, 1 Milk st., Boston, Mass.

6 H. P. MARINE MOTORS, complete outfit, $75. 2 Milk st., room 1, Boston.

16-FOOT MOTOR LAUNCH, 3 h. p. Palmer Bros. engine, for sale or will trade for small touring car. Call 1 Milk st., room 1, Boston.

OARS, slightly damaged, all sizes, ash or spruce, 50c. ea.; also 1 set of 6 oars, half value of book. JABOB MORRIOWITH, 27 Allantic av.

LEGAL AND PUBLIC NOTICES.

Not sold, 12½c. per line; displayed, 30c. per line.

CITY OF BOSTON—To the Building Commissioner: HOME MFG. CO. respectfully petitions to erect and use a gas engine of 3½ h. p. at 21 Haverhill st. s. 3.

June 9, 1908—It is hereby ordered that the above petition be granted, and that a public hearing be had thereon, when any objections may be heard, at the office of the Building Commissioner, 1 Somerset st., Boston, Mass., and that notice of said petition to be published in the Boston American. ARTHUR G. EVERETT, building commissioner.

LOST AND FOUND.

Not sold, 12½c. per line; displayed, 30c. per line.

LOST—Between Dover st. and Bowdoin sq., Boston, Thursday, June 11, 1908, COMMONWEALTH HOSPITAL FOR INEBRIATES, 30 Commonwealth av. Back Bay.

LOST—Spaniel, large brindle and white, tail gone; liberal reward, no questions asked. CHASE, 29 Wardlie st., Dorchester.

UNFAIR R. R. RATES PARALYZE HUB SHIPPING

Steamer Men Fear Boston Trade Will Dwindle to Rank of Galveston.

NEW YORK SUFFERS, ALSO

White Star Takes Off Three and Leyland Two From Gotham Service.

The crushing out of the shipping business of Boston by the railroads through discrimination in freight rates, which shipping men have complained of for two years, has reached a point where the most prominent shipping men said yesterday that unless the differentials in favor of Canadian and Gulf ports are abolished our shipping business would dwindle to insignificance until Charleston, S. C., and Portland, Me., would rank with Boston.

Hitherto New York has not suffered much by comparison, but the shipping interests of that city were thrown into consternation yesterday when the announcement of General Agent Jeffreys of the International Mercantile Marine Company, that the great White Star freighters Cevic, Bovic and Georgic, and the Leyland liners Armenian and Victorian would be withdrawn from the New York service.

According to Mr. Jeffrys, New York is suffering from rate discrimination to a degree which makes the dirigible step taken by the White Star and Leyland lines inevitable. New York has not suffered as much as Boston has suffered from the withdrawal of ships.

There is not a line of Transatlantic steamships in Boston that has not found it necessary to curtail the number of its scheduled sailings this year. The Leyland line, which for years has been the greatest freight company engaged in the Boston trade, operating three liners, with weekly freight and passenger boats to Liverpool, one with weekly boats to Manchester and one with fortnightly boats to London, has suffered most.

Nearly two years ago this line was obliged to sell two big 15,000 ton ships because of trouble with the Canadian Pacific. Last fall the line decided again to try to increase its Boston business and put on vessels to carry all classes of passengers, and had every made all the arrangements to do so, when they began to find that their business was behind diverted to Montreal. It is present half its immense size, is being sold to English ports and the managers seriously consider withdrawing from Boston altogether, leaving all its ships in the mail trade, and concentrating to build up a line with New Orleans and Galveston.

Sylvania Laid Up.

W. H. Harrison, the assistant manager of the line, was in Boston last week to look the ground over. He will return to England this month and report to the directors, and upon his report rests the future service in Boston.

The Cunard line has laid up its freighter Sylvania, which has been making monthly trips to Boston for years.

The Warren line, which operates four large ships, and which has been among one of the institutions of Boston, so long and uninterruptedly that the Hub has named after here, has laid up all four of its ships and will not resume sailings from Boston until the line can see their way clearer than at present.

The Holland-Boston line has suspended its sailings for the present from Boston and is using the four ships formerly in this service elsewhere. The Scandinavian-American line has curtailed the number of sailings materially. All the other lines have reported more or less falling upon how dependent they were on Western freight.

NEGRO CUTS PASTOR; RACE RIOTS FEARED

Stabber Shot by Minister's Son; Landed in Jail After Lynching Threats.

Huntington, Tenn., June 13.—Reuben Rev. J. Jinson, pastor of the United Brethern Church, expostulated with Lewis Taylor, a negro, who had pushed the minister's son into the street, he was himself stabbed to-day and grave race riots are expected to result.

When Taylor stabbed his father, young Johnson procured a gun and shot the negro who was afterward arrested. Then the negro's friends got arms and threatened to lynch the lad. The whites rallied to the marshal's aid and Taylor was landed in jail.

Mayor Gets String of 25 Fish. Caught 'em Himself? Certainly

Sunburned and Relieved of His Cold by Few Days Sport About Sebago.

Sunburned, relieved of his cold, and proudly displaying a string of pickerel and bass four totalled twenty-five, Mayor Hibbard alighted from the early afternoon Portland express yesterday and took lunch at the Hotel Bellevue.

After lunch he departed for his home in Dorchester, but returned in upon City Hall nor went to the South Station to see the Republican delegation off to Chicago.

The mayor had spent an enjoyable few days at Long Island, Sebago, Me., while away he neither saw a Boston newspaper nor heard from Boston official or politician in Boston. The first knowledge he had of the fate of Mayor Mergler will was gleaned from a Portland evening newspaper Friday night.

"I had a bully good time and will be at City Hall Monday morning," said the mayor. "No, I won't say anything at all about the merger or the Legislature."

Informed of the suggestion of the committee on ordinances that a single head be appointed to the bath commission, the Mayor announced that he disapproved of such an idea and would so inform the sub-committee on ordinances Monday.

"I don't believe either in transferring the powers of the bath commissioners to the Board of Health. I favor a commission of three for baths instead of the present commission of seven."

CLASS DAY TICKETS AT A BIG PREMIUM

Week of Harvard Fetes Begins To-day With Annual Baccalaureate Sermon.

HUNDREDS OF SPREADS

Class Dinner Monday Night, Class Day Friday and Commencement the 24th.

Harvard class day week will begin this afternoon with the baccalaureate sermon, delivered by Dean W. W. Fenn of Harvard Divinity School. The class dinner will occur Monday night and class day on Friday, as usual.

The senior class will gather in front of Holworthy hall, the senior dormitory, and march in a body to Appleton chapel to-day, where they will listen to the address by Rev. Dr. Fenn, which will close their college career.

To-morrow night will be graduates night at the Hasty Pudding-Hasty Hall, where all the classes will assemble. Each will have its portion of the hall reserved.

Tuesday night there will be a great mass meeting in the yard to rehearse the songs and cheering for the Yale game, which takes place on Thursday.

Joint Concert Wednesday.

Wednesday the second joint concert of the Glee and Musical Clubs will be given in Sanders Theatre. This was an innovation of last year. Thursday the annual Harvard and Yale game is held in Soldiers' field, when for the second time Hilton cross bats in the most important baseball game of the college year. The outlook this year was for a fine quite dubious. The Harvard arena to have been in better to the last few games. The undergraduates will assemble in the yard and march through it to the Stadium on the day of the game.

Crowds are pouring in from distant places to participate in the festivities, and the hostelries in Boston and Cambridge to welcome their relatives and friends.

On Friday the class exercises will begin at 10 o'clock. The classes will assemble in the yard and then cheer each building with the seniors for the last time. The parade will be headed by the officers of the Senior class. Following the parade, the exercises will be held in the Stadium, where the renowned Ivy Day oration will be given. Confetti and streamers will be thrown on the heads of the graduates, undergraduates and spectators.

Hundreds of Spreads.

In the evening the hundreds of spreads will be given in the various dormitories and college buildings. There will be the three college spreads—in Memorial Hall, the Hemenway Gymnasium and the Harvard Union. After the feasting and speaking will continue until well into the morning. As usual, the dean of Memorial Hall will be a mecca for the college men between the dances. Only members of the Harvard Union will have access to the club house after 4 o'clock.

Tickets this year to the yard are to be limited in number as graduates are entitled to only five tickets each. Those for the class will also receive five and seniors ten. The price of the tickets for the class day exercises is fifty cents over the gate, but there is no charge for admission to the yard. Tickets for the dinners to be held on the evening of class day will be the price of $3 each, limited in each case to undergraduates and graduates. No one to receive more than five tickets, and after 6 o'clock, save upon payment of twice the price each.

The Hasty Pudding, Beck Hall, St. Paul's Union and other select societies will be given the right of distribution of tickets. Admission to these spreads can only be had by the possessor of the tickets. Each ticket

Desert Sun-Worshippers? My Daughter Loyal, Says Priestess

Miss Ruth Mildred Brubaker, daughter of high priestess of Sun Worshippers, who was reported to have forsaken cult. Her mother, Mrs. Hilton, declares she is still a Mazdaznan

Mrs. Hilton, Head of Mazdaznans, Prepares for Convention of Faithful at Lowell Temple.

Lowell, June 13.—Coincident with the announcement that the Mazdaznans, or worshipers of this country will hold a convention in Copley Temple of Mazdaznanism the last of July comes a specific statement from Mrs. Marie Elizabeth Ruth Hilton of this city, the Eastern high priestess of the cult, that her daughter, Miss Ruth Mildred Brubaker, is a firm believer in Mazdaznanism, despite reports to the contrary.

Miss Brubaker is Mrs. Hilton's beautiful daughter by a former marriage. It was said here that she had left the Mazdaznan fold despite the pleadings of her prophetess mother, and that she was seeking some other church and religion.

This reported disruption, right in the home of the high priestess, caused much interest here. The strong character of Mrs. Hilton is well understood. It is generally that Miss Brubaker would not be allowed to leave the Mazdaznan fold without a great objection from Mrs. Hilton both as a mother and the immediate head of the Mazdaznan church and the blow to the Hilton prestige among the followers of the cult.

Convention Opens July 28.

Mrs. Hilton said yesterday:

"There is not the slightest truth in the report that Miss Brubaker, my daughter, had left the church. She is an earnest worker in and exponent of the Mazdaznan religion."

The Mazdaznan convention begins July 28 and is to last eight days. Headquarters are to be from Boston, New York, Worcester, Chicago and Montreal. Each village is expected to send a specified delegation because that city is the present headquarters with the Hilton family and the home of the leader, Dr. Otoman Zar-Adusht Ha'nish, who is president of the convention sessions.

Announcement that the sessions would not be public created comment that the Mazdaznans were afraid to have the public come in. To this Mrs. Hilton says:

Why Public is Barred.

"There is nothing private about it. While we do not seek advertising, we will do our work as teachers. The coming convention will be attended by many delegates. Space in our temple here is limited. The public will not be admitted to any of our sessions.

"The statement that space is limited is quite true. The temple room is located in suite of rooms on the Hilton residence, refitted for purposes of Mazdaznan study, worship and meetings. It is a splendid apartment in which from 100 to 150 people might be comfortably seated.

BANDITS ESCAPE IN TOURING CAR

Autoist Presses Revolver Against Victim's Nose as Woman Robs Him.

By Boston American Leased Wire.

New York, June 13.—Two men and a woman in an automobile near the Duck Woodie Golf Links, between Mount Vernon and Yonkers, early to-day turned highway robbers and left the wayfarer, who was their victim, lying unconscious across the Yonkers avenue trolley tracks.

William Kudel, a business man of New Haven, was the object of this novel crime. So violent was the attack upon him that he did not regain consciousness until this evening, and his story sent the Yonkers police on a hot hunt for the bandits in the touring car.

While asking several questions the chauffeur of the automobile approached Kudel. Before the latter could divine the chauffeur's intention the latter had placed the muzzle of a revolver at Kudel's nose.

"Not a word out of you or I will blow your head off," he said.

Out of the automobile jumped a second man and a woman. The second man got behind him, while the woman went through all of his pockets. She took his watch and $7 or $8 from the pocketbook and also a diamond scarf pin.

FALLS DOWN STAIRS; BREAKS HIS SKULL

As William Goldsmith was going downstairs in his home at No. 123 Belmont street, Cambridge, shortly after 11 o'clock last night, he stumbled and fell. He was picked up unconscious with a fractured skull, concussion and wrist. He is in the Cambridge Relief Hospital and on the dangerous list. He is sixty-five years old.

SENATOR BAILEY'S CONDITION CRITICAL

New York, June 13.—Senator Joseph W. Bailey, of Texas, who has been ill at the Waldorf-Astoria for several days, following an operation on his throat, to-night was a little worse, it was said. He has a high temperature fever, although no alarm is felt at present.

BROWN TAIL MOTHS ATTACK POLICEMEN

Make Life Miserable for the City Sleuths and Passing Throngs on Streets.

Brown tail moths made life miserable last night for the thousands of pedestrians on the streets through the theatre and Scollay Square district and Huntington avenue. The moths came in swarms.

At the Lagrange street police station the officers were almost distracted by the moths. How they got into the station is not known, but there they were and in overpowering numbers. They fluttered around the policemen, and their fuss, dropping on the officers on duty, caused the men the greatest discomfort.

The continued hot weather is blamed by the knowing ones for this unwonted degree of the insatiable pests. Doctors were kept busy last night writing prescriptions for ointments to relieve those who became victims of the pest.

BOSTON'S DEATH ROLL FOR THE WEEK 206

84 of These Reported From Public Institutions.

Boston's death roll for last week was 206, and of this number the unusually large proportion of 84 died in public institutions. Tuberculosis claimed the largest number of victims from a single cause, 15, while the new cases of the "white plague" were reported to the authorities. During the week there were two deaths from cerebrospinal meningitis and three new cases.

HORSE MAIMS ARTIST.

Burlington, N. J., June 13.—Professor W. B. D. Travis, artist and author and a famous Civil War correspondent, was the victim of a horrible accident at his residence in the suburbs, when a favorite horse attacked him, and, fastening its teeth upon the lower part of his face, tore away the lip and flesh from the chin. The animal, which suddenly became ferocious, was an old favorite with the artist and had been one of his equine models.

AT LAST! LODGERS GET CHANCE TO KICK

Mrs. Boarding House Keeper Be Careful Commission Starts in Work.

ASK FOR SUGGESTIONS

50,000 Dyspeptic Bostonians Threaten to Deluge New Board with Gentle Hints.

If you need some extra towels or the water isn't hot;
If the steward just shove you throws his big boots on the floor;
If you find the hasy bellhop is too fohnny with the cigars;
Then you needn't suffer silent on these subjects any more.
If you think your seat is awful and the coffee rotten, too;
If your lodging house conditions make you sore, sick and sore,
There is balm in Gilead waiting to take off the pain;
For the Lodging House Commission will now hearken to your roar.
—*Life of the Lodgers.*

The long-suffering Boston lodger and the patient landlady are to have a grand chance soon to unearth the vials of their wrath and "make a holler."

The new Lodging House Commission, recently created by Mayor George A. Hibbard, with offices at No. 30 Tremont street, is preparing to give hearings and is looking for suggestions on the lodging house question.

Chance for 50,000 to Kick.

There are about 50,000 lodgers in Greater Boston, comprising all the regular varieties of lodgers and sundry kinds that eat and sleep.

There is a proper proportion of landladies who have charge of the homes of those lodgers. And the landlady rules supreme, from the philanthropic and considerate ones to those who think that one bowl a week and no gas after 5 o'clock at night are good enough for any body.

The commission will arrange for hearings but, as Secretary Alexander I. Peckham of the commission says, if anyone wants to write to the commission about any lodging house matter, with a view of speaking to it, the commission will fix a date for hearing.

Then if you have a grievance regarding boiling houses or landladies, now is your chance. Suggestions must not be deep enough, but may not be available for the "Ripley Ferry" column. If your and landladies in listening at your door, or if you have been caught in the act opening the pockets of your Sunday suit while you were in the bath room, the commission can't be expected to pass resolutions against the landlady.

What Commission Decides.

And, if the lodgers will come home with a "bun on," as they say, and go to bed with their boots on, or if the wife of Mr. Jones on the second floor can't agree with Mrs. Smith on the third floor front side room, the commission will hardly offer to arbitrate for the bundlady.

But there are a few matters of interest affecting the whole lodging house situation that the city commission can offer pertinent and helpful suggestions upon, as President Peckham says:

"We have decided on a campaign of education. We will investigate the questions of lodging houses generally. We have no absolute power in the matter, but we can suggest improvements for better living conditions.

"One great source of the problem is the question of protection of life and limb to the lodgers from fire, and we intend to look into that matter.

"Another question is—Is it advisable that licenses be issued for lodging houses, based on the sanitary conditions. There is the question of the moral tone and the general conditions of the establishment, but we could not handle that.

Sales Big "Straw" Lodgers.

"Then there is the registration of lodgers and the matter of the sale of lodging houses by means of so-called 'straw' lodgers who are rented in the house for a time lasting long enough to make a sale to the purchaser, but who disappear the moment the sale is closed.

"The selling of a room in a lodging house for a public parlor will be another matter for commission. Some may favor it. But the landladies may oppose it on the ground of rising rents.

The commission is composed of Chairman Joseph Lee, Secretary Peckham, Isaac Heller, Miss Maude A. Rockwell and Mrs. Josephine Blenkle.

The commission realizes, of course, that general regulations will be difficult on account of the widely varying conditions of the different lodging houses. Rules for the Somerset, Touraine, Parker and strict lodgings will not be necessary in the Back Bay.

On the other hand, Back Bay lodgers who desire a grade, a style will be selected library of them, Browning and the classic poets may not be supplied, but with a wish of the prominent house lodger to sit on the front stoop on Sunday evenings.

But the offer of the commission to hearken to any suggestions or complaints promises to let loose a pleasing assortment of suggestions.

ATHLETES TURNED DOWN BY SCHOOL

Springfield, June 13.—Principals William Orr of the Central High School and Charles B. Warner of the Technical High School have no intention of letting athletics interfere with studies, and for this reason have boiled down all of the requirements for managers of the different athletic teams. In the past one or more candidates have been refused the sanction of the faculty, but never before have all six been turned down.

The Springfield High School Athletic Association has been reorganized and steps to provide other candidates before the annual meeting on Friday. It is necessary for a candidate for manager to get the signature of twenty-five members on his nomination papers. After this must come the approval of the two principals before the names can be placed before the association for election. The six men who have been turned down are among the most popular young men in the two schools, and are well adapted for managerial duties.

ALARM FELT FOR MRS. JOHN CARTER BROWN

Woman of Many Millions Very Ill at Newport.

Newport, R. I., June 13.—Alarm is felt for Mrs. John Carter Brown of Providence, R. I., and Bellevue avenue, who is succumbing to the wasting influence of the prolonged heat. She is about eighty-five years old and is bed-ridden. Mrs. Brown's wealth is estimated at from fifteen to twenty millions or dollars.

REUNIONS AND CONCERTS IN PLANS OF IRISH CLUBS

Moore-Balfe Centennial Celebration Among the Coming Events; St. Brendan's Field Day.

The Knights and Ladies of Rosecommon will hold a special meeting at Wells Memorial Building to-night.

* * *

The County Cavan Club now meets at Vernon Hall, 1,208 Tremont street, having removed from Paine Hall. The meetings are held on the second and fourth Thursdays.

* * *

The Clonmen's Association will meet this afternoon at Vernon Hall. The committee on outing will report. President William S. McMahan will read a paper on "Brinsman and Jennie Hill." A concert will follow the business meeting.

* * *

The County Antrim Club meets to-night at Paine Building. A reception will be tendered visiting members of Irish County Clubs.

* * *

The Central Council of Irish County Clubs will hold but one meeting a month during June, July and August.

* * *

The Waterford Association meeting to-night in Investigator Hall will be suspended briefly to allow the members of the newly organized Donegal Club to transact business said over from the night of their institution.

* * *

The Knights of St. Finbar announce that the hall was rented at their power field day. Final reports of all committees will be made at the meeting in Hibernian Hall, Shawmut street, Charlestown, next Sunday afternoon.

* * *

The Donegal Club of Bayonne, N. J., has appointed Secretary Michael S. Drew of the Central Council a letter of congratulation to the new Irish Club of Boston.

* * *

At the meeting of the Thomas Davis Irish Choral Society Thursday evening it was voted to continue rehearsal during the summer. The election of a permanent director was left to a committee.

* * *

The committee to prepare a charter for the Central Council of Irish County Clubs announce that with the additional signatures of a few of the club presidents a complete report can be made at the next meeting.

* * *

The Fermanagh Club has voted to change its time of meeting to the second Sunday and fourth Thursday evenings. The first meeting under the new arrangement will be held to-night at Needham Hall, No. 1,488 Columbus avenue.

* * *

At a meeting of the County Galway Social Club next Sunday night at Forrester Hall, Captain P. J. Melody of the Galway football team will submit a schedule of games.

* * *

The St. Brendan Choral Society had its last rehearsal for the Summer last week. A vote of appreciation was given the musical director, Charles F. Forrester. This afternoon a picnic of the combined choirs of the St. Brendan, Dublin and York Choral Clubs will be held at No. 684 Washington street.

* * *

The Knights of St. Brendan meet to-night in upper Paine Hall. The committee of duty through the chairman, Daniel F. Cahill, will report progress on the annual field day to be held at Locust Point, Saturday, July 4. John F. Begley has been appointed chairman of the music committee, and Charles H. Eugene, No. 116 Harrison avenue, will look after the privileges. Bonds J. McGillicuddy is chairman of the athletic committee. Three games are sanctioned by the N. E. A. A. A.

Chairman Michael J. Skinner of the Gaelic games will report that the Erin's Hope, Tipperary, of Boston, and the Young Irelands of Worcester will compete for the Gaelic football championship. The O'Briens and Young Irelands of Cambridge and the Celtics and Parnells of Somerville will contest in hurling. Thomas Sullivan, Charles Daly, Patrick J. Gaffney and Dennis O'Leary will have charge of the dancing.

* * *

Next Tuesday evening the Moore-Balfe centennial committee of the Dublin under the direction of William Ludwig will be held at St. Augustine Hall, E street, South Boston. The artists include Mr. Ludwig, Joseph Mikalojewski, Charles F. Forrester, the Balfe quartet, Miss Harriet Bailey, Miss Josephine Mooney, Miss Lucy Phillips and the Dublin, Cork and St. Finbar choral clubs. The entire programme consists of selections from the works of Moore and Balfe as a compliment to Mr. Ludwig, who is a former member of the Dublin Association will act as ushers.

NEW BALLOON SAILS 9 MILES IN 5 HOURS

"Sky Pilot" Christened; Lands in Woods With Aeronauts.

Pittsfield, June 13. The new balloon Sky Pilot landed at 4 o'clock this afternoon after being in the air five hours and travelling nine miles. The landing was in the midst of woods near Pike, Berkshire county, and was five more hours before the party could find their way out.

The Sky Pilot was christened at Aero Park shortly before it sailed in an effort to break Boston records by Mrs. Ralph Stevens, wife of the president of the Aero club, and Miss Josephine Bradley nee Mrs. Monahan broke a bottle of champagne against the basket containing the aeronauts and they sailed away.

Several thousand people witnessed the ascension. In the basket were the owners of the balloon, Alphonse Mayer and Ralph Stevens, Jr., of Newland, with Lea Stevens acting as pilot.

The balloon was partly arrived to Pittsfield almost exhausted from the long voyage in the air. At the Hotel Wendell Mr. Stevens announced that he would try to break the record for long distance in a gasoline balloon, the "Boston," is ordered.

* * *

New Haven, Ct., June 13.—Charles Hamilton, an aeronaut employed by the New York promoter, Strobel, sailed over the town for two hours to-day. Starting from Davis Park, he started the crowds at the Yale-Princeton game, and then circled his ship around the City Hall for half an hour.

On starting back to Davis Park the steering gear broke down, and he was dragged the railway station and finally made a safe descent in Davis Park.

A crowd helped him repair his gear, and he again sailed skyward in the teeth of a strong northerly wind. This test proved too great, and Bitte by Bitte he was driven to the west.

Before he was carried too far from shore he let his drag rope and hit in a few feet of water. A tug came to his relief and pulled the airship out of the water.

"OLD GLORY" 131 YEARS OLD TODAY

United States Flag Flies on Birth Date Across Width of Continent.

To-day is Flag Day.

And one hundred and thirty-one years ago, the United States flag was adopted by the United States Congress.

It was decreed that there should be thirteen white stars, one for each State in the Union, placed on the field of blue.

To-day, just one hundred and thirty-one years later, there are forty-eight stars on the blue field and there are forty-eight States and two territories.

When the resolution was adopted on that first flag day, June 14, 1777, General George Washington, Benjamin Franklin, Harrison Gray Otis and others selected the emblem.

George Washington, himself, drew the plan and made the sketch for the first American flag.

When Betsey Ross, a patriotic and public-spirited resident of Philadelphia, was asked by General Washington to make the flag, she consulted with General Washington, offered some suggestions, when the General accepted and the flag was hoisted in Philadelphia.

The needle work of Betsey Ross pleased General Washington so much that she was given the contract to make all the flags for the United States government as long as she lived. Her descendants continued the task.

To-day "Old Glory" will fly to the breeze from Canada to Mexico and from the Atlantic to the Pacific.

SLASHED WRIST IN EFFORT TO DIE

William Murphy, forty, attempted suicide, the police say, in his room at the lodging house, No. 2 Vinton court, Charlestown, about 9 o'clock last night by slashing his left wrist with a razor. He was found in an unconscious condition by a lodger. Murphy's condition is not serious.

GIRLS' STRIKE MAY TIE UP CIGAR MEN

Springfield, June 13.—More than 100 girls employed as tobacco strippers in the cigar manufactories here will go out on strike Tuesday unless they are given one cent a pound increase in wages. The action of a strike it will mean the temporary suspension of the cigar manufacturing industry in this city. The strippers belong to a union six years ago which now has 110 members. They are being paid 40 cents a pound for Havana stripping and four for Havana stripping. The manufacturers thus far have refused.

LOUISE DRESSER GETS DIVORCE FROM ACTOR

Stage Favorite Given Right to Resume Maiden Name.

New York, June 13.—A final decree of divorce was granted by Supreme Court Justice Greenbaum in favor of Louise Dresser, actress, against John Knauff, who is known on the stage as Jack Norworth, a singer. At the request of her lawyer, William Kean, Mrs. Knauff was allowed by the decree to resume her maiden name of Dresser.

HONOR IRISH BARDS AT BIG CENTENNIAL

Balfe and Moore Songs to Be Sung at South Boston Concert Tuesday Night.

With a rendition of the songs written by Thomas Moore and William Balfe, the centennial celebration in honor of those famous composers of Irish melody will be held on Tuesday evening at St. Augustine's Hall, E street, South Boston, will bring together a large gathering of Irish admirers. Tickets are to be under the personal direction of William Ludwig, the Irish baritone.

The programme arranged is considered an exceptionally fine one and will set forth the works of Moore and Balfe in an unusual and attractive manner. A chorus composed of many of the best singers of the St. Brendan choral societies, conducted by Charles T. Forrester, will assist, as will Joseph Mikalojewski, the violinist, in several numbers. This quartet was organized for the first St. Brendan concert by Mr. Forrester, and has been in demand by the public to render concert numbers in the Irish language.

Miss Josephine Mooney Sutor, Miss Lucy Phillips, Miss Alice Bailey and Joseph J. Mikalojewski will also assist.

Mr. Ludwig long occupied a first rank in his class as the operatic star, and is the only member of his profession to devote time to the singing of the ballads and patriotic songs of Ireland, and this, moreover, at a time when they are most unpopular and when the present movement for the independence of Ireland and her Irish music was not contemplated.

The Ladies' Balfe concert in South Boston therefore affords its appeal as a tribute to the bards, as well as the people of Erin, to which he has rendered important service. Mr. Ludwig hails from the city of Dublin, Ireland, and has always been an active advocate for anything which would have a tendency to benefit Old Ireland.

Members of the Dublin Association will act as ushers and the officers and many of the other Irish County clubs will be represented.

GIVE VACATIONS TO POOR CHILDREN

A lawn party, the proceeds of which are to be devoted to vacations for poor children, was held on the estate of Mrs. E. F. Rich at No. 15 Kimdale street, Dorchester, yesterday afternoon. Booths were erected on the grounds and an entertainment was furnished by members of the Dorchester High school.

The money obtained will help provide for the needy children of Ireland which, with the one already at Hingham will provide for vacations for 100 poor children. These having the charge of the affair were Mrs. E. F. Rich, Mrs. Samuel Appleton, Mrs. Clara Marsh and Mrs. Jennie Cramm.

5,000 See Diver Killed in "Slide for Life" on Wire

Acrobat Takes Fatal Plunge, as Strap Breaks, Before Eyes of Wife and Children.

Bergen Beach, L. I., June 13.—Five thousand persons saw Joseph Hook, a professional diver, get killed here to-day in his "slide for life."

Jakob to-day started on a glide on a wire from the top of a 100-foot pole to a spile in the water. He had slid not more than thirty feet before the eyes of his wife and two children, who were in the crowd, when a strap holding him to the wire broke.

The diver's body whirling in the air toward the water, where he struck on his stomach. His wife's scream as she saw him emerge and float face upward first had the crowd that a tragedy had been averted.

Jakob was still alive but unconscious when taken from the water, and died three hours afterward in the Kings County Hospital. He was twenty-eight years old and had performed diving feats in many cities throughout the country.

PATHETIC PLEA OF CHILD WINS 'PAPA'

Man Long Estranged From Home Now Seeks Address of Little "Toodles."

ASKED GOD TO BLESS HIM

Sunday American Tracer Bureau Eager for News of Other Missing Persons.

NOTICE—"TOODLES," Fall River. For news of "Papa," send me your own name and address right away. Tracer of Lost Persons, Boston American.

The Tracer of Lost Persons at the office of the Boston American wants to hear immediately from "Toodles" of Fall River.

For "Papa" is found, and if "Toodles" will send her right name and address to the Tracer of Lost Persons, then her father can learn where she is and can find her.

The Tracer of Lost Persons, who has helped so many a sorrowful and many a dear child, for business and domestic reasons, has received many a pitiful letter, asking for assistance.

But the possible one, were so pathetic as the sorrowful little message written from a little girl, signed simply "Toodles" and mailed from Fall River.

The letter was received at the Boston American office during the week of March 2, 1908, and was published the Sunday following, March 8, as follows:

Asks God to Bless Papa.

"Dear Papa—Will you write to your little 'toodles'? You used to love me so much. I had the scarlet fever since you went away. Papa, I cried for you all the time. We have no home now. Papa. If you could see my poor mama, cry you would forgive her and write, or you will have no sister to cry for.

"Every night when I say my prayers, I ask God to bless my papa and send him home to me. It is now my own prayer I want and he will know who I am, because he bought me a ring on my birthday when I was five years old on April 2. Mama sent him two postcards from Woonsocket.

"He will know me. O papa, don't you remember mamma left a little dress and my toy bank on your bureau when you parted four years ago. Papa, my darling papa, even mama is working. I get many a good licking from the picture of you. With papa and mama parted, I am all alone and broken hearted and that's why they call me nobody's little girl.

Mamma Cries All the Time.

"Papa, mamma cries all the time for you. I always put my arms around her neck and say: 'Don't cry, mamma, papa will come home some day.'

"I go to school now. Won't you write to 'Toodles?' And, O papa, please send me a pair of shoes. I think poor mamma is going to die. So the doctor says. Fifty kisses for you. May God bless my papa. —Toodles' papa."

That was all the letter, but such a pitiful little childish prayer for "papa."

Well, now "Papa" has the letter. Attention was called to the letter from "Toodles." And "Papa" wants "Toodles" to send her address to the Tracer of Lost Persons at the Boston American office, so he can find where she is.

If "Toodles" sees this, or if "Toodles" mamma sees it, or any of "Toodles'" friends, let them send word right away. Address Tracer of Lost Persons, Boston American, No. 82 Summer street, Boston, Mass.

Other Lost Persons.

Other lost ones for whom friends or relatives are eagerly awaiting tidings are as follows:

Dunn, John C.—Missing since July, 1903. When last heard from he was in the employ of the Delaware, Lackawanna & Western Railroad Company, Hoboken, N. J. No. 201 Chambers street, New York. Is alive. Is about 30 years of age, of light build. Information wanted by his mother, M. E. Dunn, Lamar Mills, Chicago.

Brooks, Mrs. Mabel—Last heard of in Lowell about four years ago. Information by Mrs. Ramala Darling, 2 Lowell st., H.

Ophlu, Peter—Left Pawtucket, R. I., about thirteen years ago. Was about 20 years old when he left. Information wanted by his sister, Mrs. Bridget Hanlon, 1 Lowell street, Pawtucket, R. I.

Staton, John—Left Ireland about fifty years ago, when fourteen years old. Went with a circus. He joined the English army, served twenty-one years and was discharged. Last heard from in Australia. Information wanted by his mother's name was Ann Sullivan. Information wanted by Mary Staton, living relative. Address Mrs. Mary Staton, Young, No. 368 Potter avenue, Providence, R. I.

Daniels, John—Thirty-two years old. Missing from his home in Springfield for six years. When last heard from he was a farmer in Haverstraw, N. Y. Information wanted by his sister, Mrs. H. C. Martineau, No. 124 Glenwood avenue, Fairfield, Me.

Riley, Hugh—About thirty-six years of age. Left Waterville two years ago and was last heard from five years ago in Los Angeles, Cal. Information wanted by his sister, Mary Conway, No. 29 Myrtle court, Lawrence, Mass.

Lynch, Henry—When last heard from, thirty-five years ago, he was living in Roxbury, or its immediate vicinity, or forty-six years old. Information wanted by his brother, Thomas F. Lynch, No. 5 Corey street, Augusta, Me.

Sullivan, James—Left Ireland forty or thirty-five years ago, last heard from in Leeds, England. Has been coming two years ago to New England by a lawyer firm in New York. Information wanted by his niece, Miss Kate Collins, No. 145 Centre street, Middleboro, Mass.

Callaghan, Richard—Has been missing two years. When last heard from he was working in a stable in Lynn, Mass., and previously had worked in mine factories. He is now thirty-three years old, medium size with dark hair. Information wanted by his wife, Mrs. Nellie Callahan, No. 190 School street, Brockton, Mass.

Hair on Face,

Neck and Arms

Removed by the New Principle

De Miracle

a revelation to modern science. It is the only scientific and practical way to destroy hair. Don't waste time experimenting on worthless face and depilatories. These are offered you on the RARE WORLD of the scientific and marvelous. De Miracle is not. It is the only method which is indorsed by physicians, chemists, dermatologists, medical journals and prominent magazines. Miracle treated, sealed in plain wrapper, $1.00. Your money back without question can not be refused if this is not all that is claimed for it.

BOOKLET FREE—In plain, sealed envelope, by DE MIRACLE CHEMICAL CO., 1011 Park ave., New York.

Remember, unscrupulous manufacturers copy our advertising as far as the law permits, with the intention of deceiving you. Insist on having "De Miracle" and see that you get it. Sold by druggists, department stores and first-class hair dressers and

HOUGHTON & DUTTON,
JORDAN MARSH CO.

ORRINE Cures the Liquor Habit

Or money will be refunded. Simple home treatment; no publicity. Can be given secretly if desired. The Hiker-Jaynes Drug Stores.

BANNER WEEK REPORTED IN SUBURBAN REALTY MARKET

Demand for Home Property Continues at Good Prices—Many Large Sales Completed.

Good prices and a persistent demand for suburban realty were the features of the week in the real estate market, which is recorded as the banner week of 1908 in this respect. Many large sales were put through and prospective purchasers indicate that the demand for desirable out-of-town properties will continue. Large sales have been recorded at Winthrop and beach property in general has figured in many transfers. A number of important deals involving city property were consummated. Following are the latest sales reported:

Boston.

Charles S. Jenkins of the Minot Building has sold for Mrs. J. Watts Harding to Jesse Hoyt about 1,045 square feet of land, No. 29 Thorndike street, corner of Washington, with brick block thereon, for $4,000. Mr. Jenkins has been assigned for $1,200. The purchaser, D. Meskin, buys for investment on private terms.

Brookline.

The West End Land Company has sold 6,721 square feet of land on the southeasterly side of Saltash road, to Adelbert H. Morrison of Boston, who will erect a dwelling house for his own occupancy. Frank J. Russell made the broker.

Dorchester.

The estate situated at No. 17 Summer street has been sold through the Meland Realty Company. It consists of a new fifteen-room two-family house and 3,226 feet of land, all assessed for $5,800. Ida M. Howe conveyed to Francis F. O'Brien, who buys for a home.

Albert S. Johnston has closed the sale of one of a block of frame stable properties recently erected by him on Randolph avenue, Dorchester. The house is numbered 1, and is near the corner of Blue Hill boulevard, the buyer being Michael O'Connor, for occupancy. The sales in the block aggregate $5,000. The lot contains 4,000 square feet.

Charles N. Goodrich has sold at auction for the Merchants' Co-operative Bank, No. 146-148 Bowdoin street. The property consists of a two-family frame house, assessed for $6,000, and 3,078 square feet of land, assessed for $3,100. Adam Lemay was the purchaser at $6,400.

Houghton & Rich are the brokers in the disposal of the three-family frame house, No. 13 Hazelnut street, off Blue Hill avenue, to Mrs. Lucy M. Portbury to Jennie Blicket et al. It is understood that the sale was being private. There is 5,000 square feet of land.

East Boston.

Through the office of James W. Hogan, Abraham Hamburger has sold a two-family frame dwelling house, No. 200 Havre street. The house contains seven rooms and 2,500 square feet of land, all assessed for $1,500. Samuel Shulkin buys for investment. The terms being private.

Thomas O. McKinney has sold for Margaret Fleming to Joseph Bonfiglio the dwelling house, No. 7 Wilson street, containing seven rooms and the lot, about 2,500 square feet. The consideration was private. Peter Lyons buys for investment. The terms were private, and the amount value is $5,000.

Thomas McKinney has sold for Minnie C. Gibby to Mary Sacco an apartment house on Lexington street, No. 150 Falcon street, assessed for $3,000. There is 2,300 square feet of land. The purchaser is Mary O'Brien, who buys for investment.

Everett.

Nickerson & Brown report the sale of the estate No. 50 May street, consisting of a two-family house with about 2,000 square feet of land, assessed for $1,100. The sale price was $1,200. The grantor is James H. Ryan of Everett, and the purchaser is Antonio Sant Rosario, who buys for investment.

The same concern has sold for Lillian S. Brown the seven-room house and 2,500 square feet of land, No. 15 Villa avenue. The property is assessed on a valuation of $1,900. About $200 is on the land. The purchaser, John Feel, buys for a home.

The Edward T. Harrington Company reports that they have sold the lot recently laid out on the estate No. 30-32 Forest avenue to Caroline E. Hall, who will erect a house for her occupancy. The number of lots remaining for sale is 6. Several of the lots have been sold to Boston Watch Building Fund Commissioners, who were the grantees.

Jamaica Plain and Roxbury.

Henry W. Savage reports final papers have gone on record in the sale of property No. 332 Walnut avenue, Roxbury, consisting of 5,000 square feet of land, with a large modern frame house. The property is assessed for $6,000 and was sold for $4,700, with a total assessment of $10,000. The grantor is Cornelius Hogan, and the purchaser Warren F. Preston.

Warren F. Preston reports agreements signed for the sale of the estate of H. H. Bailey, the business block Nos. 1,916, 1,918 and 1,920 Centre street, Jamaica Plain, together with 5,888 square feet of land, to William Osborne. The property is assessed for $10,000.

A homestead estate situated at the corner of Centre street and Lamartine street, No. 1,235, has been sold to Alexander Doyle of New York. The property, which consists of a two-family house and 20,200 square feet of land, was sold for $5,000. The grantor is Mary E. Hall, who has been on Centre street directly opposite the estate for over three years. The estate is assessed for $4,000.

Through the same office the estate owned by Frank Z. Cowing, situated on Lamartine street, Jamaica Plain, has been sold to Frank Z. Cowing, Jr., for $3,000. The property consists of a house and 17,930 square feet of land. The house and land are assessed for $3,300. Mr. Mack will occupy.

Henry W. Savage's agency Company has sold for Marks Hartz of Roxbury his property on Centre street, Jamaica Plain, consisting of a three-apartment house and about 2,000 square feet of land. The property was purchased by James Mc-Cusker of Roxbrille for investment.

Henry W. Savage reports the sale of property on the Sylvester Bowman estate to Albert M. Talbot, consisting of a house on Forest street, corner of Randall street, Roxbury. It is rated for $10,000. The house contains nine rooms and, being assessed for $7,000, stands for $3,000 more than the land, which is assessed for $4,000. As part payment the grantee takes Albert M. Talbot's house on Forest street from Albert M. Talbot, the latter paying a price of $1,000 therefor. Mr. Talbot is on the land and will occupy.

The same house and 1,201 square feet of land, No. 20 Rockdale place, rated for $1,800, have been sold to Catherine C. O'Neill for occupancy. They were owned by James S. Gibson, who is on the land. The new owner has taken title.

South Boston.

In South Boston the estate Nos. 51 and 53 Perkins street, at the corner of Wendell street, consisting of a three and one-half story and a two-story dwelling house with small lot of 2,500 square feet of land, has been sold for $4,850 and assessed for $4,300, with $1,850 on the land and taxes for 1908. The grantor is Mary J. Bowen, who is on the premises. The purchaser is Edward T. Bowen, who is the auctioneer.

Somerville.

The Massachusetts Realty Company has negotiated the sale of the two-family house recently erected on lot No. 215 Aberdeen road, by Watson Yildin, the builder. The lot contains 4,000 square feet, assessed for $1,000. Purchaser, Oliver S. Bryant, buys for occupancy and investment.

Malden.

Henry W. Savage reports that deeds have gone on record covering the following sales of his office the estate lately belonging to Holroyd W. Hancock, on Ferry street, Malden, and Hancock place, in the Bellevue Hill district. It contains 22,500 square feet of land with a dwelling house and stable, the whole assessed at $4,000 and sold at $12,300. It is the intention of the purchaser to occupy the property.

Medford.

The Massachusetts Realty Company has sold for W. H. Hatlen the estate recently laid out on a tract of land 45 No. 102 Woodland road, containing 10,000 feet of land and assessed for $2,250 on the land. The purchaser takes title. Frank Bowen has purchased for a home.

Several pieces of property in West Medford have been sold by E. V. Eustis to Joseph E. Worcester. The property comprises business and apartment blocks and three tracts of building land, situated near the West Medford station of the Boston & Maine railroad and the trolley line. The sale includes a block of stores and flats, the suites and stores are rated at $41,000; the Post Office building, containing suites and stores and assessed on $35,100; a block of stores and 10,700 square feet of land, assessed on $7,950; the house numbered 6 living street, with 12,290 square feet of land, assessed on $8,200; the house numbered 8 living street, with 9,840 square feet of land, assessed on $5,750; and the large and fine apartment road, with 6,000 square feet of land, assessed on $7,150; also 70,000 square feet of land assessed on $7,950. W. J. McDonald is the business agent.

Quincy.

Atwood & Fuller report final papers have passed on one of the largest land sales in this section for some time. The property is located in Quincy, on the shores of Quincy Bay, and is the old Isaac Adams Stone property. In this conveyance there are over 1,000,000 square feet of land, subdivided into 200 lots ranging from 5,000 to 9,000 square feet each. Eighteen houses have been erected on the land costing $2,500 to $5,000 each. The property is assessed for over $100,000. The sale price is $150,000. The grantor is Henry L. Gordon, who has had the property on the market all over through the above brokers. Atwood & Fuller made the auction sale June 12, commencing at 10 o'clock and continuing all day.

The Edward T. Harrington Co. has sold for Francesco Tuckerny of Winthrop lot No. 43 Bellevue avenue, containing 6,446 square feet of land, assessed on a valuation of $700. The purchaser has sold for cash to Peter Callahan of Winthrop, who will build a house for occupancy.

Through the above firm, Frank Morrison of Winthrop has sold his lot of land No. 176 Crescent road, Court park, containing 5,000 square feet, with a frontage of fifty-five feet and assessed on a valuation of $1,100. The purchaser is Samuel S. Close of Revere. It is Mr. Close's intention to build a two-room house for occupancy.

Salem.

The Edward T. Harrington Co. has sold several lots of land on Pennant Park, the said property among those belonging to Susan M. Woodbury. Lot 1, Block 4, and lot 1, Block 5, Section A, to Annie Jenney; lots Nos. 13 and 14, Block 4, Section A, to Linda Langlois; lot Nos. 64 and 65, Block 5, Section A, to Frank Caron.

Martha E. Horton has bought of the Alger estate about 4,800 square feet of land fronting on Lafayette street, for improvement.

Chelsea.

The Edward T. Harrington Co. has sold to the Valentine Oil Co. of Chelsea two tracts of land on the southerly side of Everett avenue, adjoining its present holdings. One lot contains 3,562 square feet, being part of lots Nos. 31 and 32, as shown on a plan of lots belonging to Susan M. Woodbury. The second lot contains 2,000 square feet, No. 22, according to same plan, containing 3,000 square feet, being part of lots Nos. 13 and 14, Block 4, Section A, in South Langdon, Nos. 64 and 65, Block 5, Section A, to Frank Caron.

Newton.

The Edward T. Harrington Company reports the sale of the Putnam estate on Washington street, West Newton Hill, consisting of a two-story house and 23,000 square feet of land. The house was bought by Mrs. Ellen Sullivan of Boston. The price was $7,500, or $2,500 above the figure at which the property was sold by Charles F. Weeks of Newton for a home. The estate was sold for the Cambridge Savings Bank.

Church Hill Park.

The Edward T. Harrington Company reports the completion of Church Hill Park now in progress of development. The park contains 40 lots, all assessed for $5,900. Ida M. Howe conveyed to Francis F. O'Brien, who buys for a home.

Albert S. Johnston has closed the sale of one of a block of frame stable properties recently erected by him on Randolph avenue, Dorchester. The house is numbered 1, and is near the corner of Blue Hill boulevard, the buyer being Michael O'Connor, for occupancy. The sales in the block aggregate $5,000. The lot contains 4,000 square feet.

Charles N. Goodrich has sold at auction for the Merchants' Co-operative Bank, No. 146-148 Bowdoin street. The property consists of a two-family frame house, assessed for $6,000, and 3,078 square feet of land, assessed for $3,100. Adam Lemay was the purchaser at $6,400.

Houghton & Rich are the brokers in the disposal of the three-family frame house, No. 13 Hazelnut street, off Blue Hill avenue, to Mrs. Lucy M. Portbury to Jennie Blicket et al. It is understood that the sale was being private. There is 5,000 square feet of land.

East Boston.

Through the office of James W. Hogan, Abraham Hamburger has sold a two-family frame dwelling house, No. 200 Havre street. The house contains seven rooms and 2,500 square feet of land, all assessed for $1,500. Samuel Shulkin buys for investment. The terms being private.

Thomas O. McKinney has sold for Margaret Fleming to Joseph Bonfiglio the dwelling house, No. 7 Wilson street, containing seven rooms and the lot, about 2,500 square feet. The consideration was private. Peter Lyons buys for investment. The terms were private, and the amount value is $5,000.

Thomas McKinney has sold for Minnie C. Gibby to Mary Sacco an apartment house on Lexington street, No. 150 Falcon street, assessed for $3,000. There is 2,300 square feet of land. The purchaser is Mary O'Brien, who buys for investment.

Everett.

Nickerson & Brown report the sale of the estate No. 50 May street, consisting of a two-family house with about 2,000 square feet of land, assessed for $1,100. The sale price was $1,200. The grantor is James H. Ryan of Everett, and the purchaser is Antonio Sant Rosario, who buys for investment.

The same concern has sold for Lillian S. Brown the seven-room house and 2,500 square feet of land, No. 15 Villa avenue. The property is assessed on a valuation of $1,900. About $200 is on the land. The purchaser, John Feel, buys for a home.

The Edward T. Harrington Company reports that they have sold the lot recently laid out on the estate No. 30-32 Forest avenue to Caroline E. Hall, who will erect a house for her occupancy. The number of lots remaining for sale is 6. Several of the lots have been sold to Boston Watch Building Fund Commissioners, who were the grantees.

Jamaica Plain and Roxbury.

Henry W. Savage reports final papers have gone on record in the sale of property No. 332 Walnut avenue, Roxbury, consisting of 5,000 square feet of land, with a large modern frame house. The property is assessed for $6,000 and was sold for $4,700, with a total assessment of $10,000. The grantor is Cornelius Hogan, and the purchaser Warren F. Preston.

Warren F. Preston reports agreements signed for the sale of the estate of H. H. Bailey, the business block Nos. 1,916, 1,918 and 1,920 Centre street, Jamaica Plain, together with 5,888 square feet of land, to William Osborne. The property is assessed for $10,000.

A homestead estate situated at the corner of Centre street and Lamartine street, No. 1,235, has been sold to Alexander Doyle of New York. The property, which consists of a two-family house and 20,200 square feet of land, was sold for $5,000. The grantor is Mary E. Hall, who has been on Centre street directly opposite the estate for over three years. The estate is assessed for $4,000.

Through the same office the estate owned by Frank Z. Cowing, situated on Lamartine street, Jamaica Plain, has been sold to Frank Z. Cowing, Jr., for $3,000. The property consists of a house and 17,930 square feet of land. The house and land are assessed for $3,300. Mr. Mack will occupy.

Henry W. Savage's agency Company has sold for Marks Hartz of Roxbury his property on Centre street, Jamaica Plain, consisting of a three-apartment house and about 2,000 square feet of land. The property was purchased by James McCusker of Roxbrille for investment.

Henry W. Savage reports the sale of property on the Sylvester Bowman estate to Albert M. Talbot, consisting of a house on Forest street, corner of Randall street, Roxbury. It is rated for $10,000. The house contains nine rooms and, being assessed for $7,000, stands for $3,000 more than the land, which is assessed for $4,000. As part payment the grantee takes Albert M. Talbot's house on Forest street from Albert M. Talbot, the latter paying a price of $1,000 therefor. Mr. Talbot is on the land and will occupy.

The same house and 1,201 square feet of land, No. 20 Rockdale place, rated for $1,800, have been sold to Catherine C. O'Neill for occupancy. They were owned by James S. Gibson, who is on the land. The new owner has taken title.

South Boston.

In South Boston the estate Nos. 51 and 53 Perkins street, at the corner of Wendell street, consisting of a three and one-half story and a two-story dwelling house with small lot of 2,500 square feet of land, has been sold for $4,850 and assessed for $4,300, with $1,850 on the land and taxes for 1908. The grantor is Mary J. Bowen, who is on the premises. The purchaser is Edward T. Bowen, who is the auctioneer.

Somerville.

The Massachusetts Realty Company has negotiated the sale of the two-family house recently erected on lot No. 215 Aberdeen road, by Watson Yildin, the builder. The lot contains 4,000 square feet, assessed for $1,000. Purchaser, Oliver S. Bryant, buys for occupancy and investment.

Malden.

Henry W. Savage reports that deeds have gone on record covering the following sales of his office the estate lately belonging to Holroyd W. Hancock, on Ferry street, Malden, and Hancock place, in the Bellevue Hill district. It contains 22,500 square feet of land with a dwelling house and stable, the whole assessed at $4,000 and sold at $12,300. It is the intention of the purchaser to occupy the property.

Medford.

The Massachusetts Realty Company has sold for W. H. Hatlen the estate recently laid out on a tract of land located 45 No. 102 Woodland road, containing 10,000 feet of land and assessed for $2,250 on the land. The purchaser takes title. Frank Bowen has purchased for a home.

Several pieces of property in West Medford have been sold by E. V. Eustis to Joseph E. Worcester. The property comprises business and apartment blocks and three tracts of building land, situated near the West Medford station of the Boston & Maine railroad and the trolley line. The sale includes a block of stores and flats, the suites and stores are rated at $41,000; the Post Office building, containing suites and stores and assessed on $35,100; a block of stores and 10,700 square feet of land, assessed on $7,950; the house numbered 6 living street, with 12,290 square feet of land, assessed on $8,200; the house numbered 8 living street, with 9,840 square feet of land, assessed on $5,750; and the large and fine apartment road, with 6,000 square feet of land, assessed on $7,150; also 70,000 square feet of land assessed on $7,950. W. J. McDonald is the business agent.

Quincy.

Atwood & Fuller report final papers have passed on one of the largest land sales in this section for some time. The property is located in Quincy, on the shores of Quincy Bay, and is the old Isaac Adams Stone property. In this conveyance there are over 1,000,000 square feet of land, subdivided into 200 lots ranging from 5,000 to 9,000 square feet each. Eighteen houses have been erected on the land costing $2,500 to $5,000 each. The property is assessed for over $100,000. The sale price is $150,000. The grantor is Henry L. Gordon, who has had the property on the market all over through the above brokers. Atwood & Fuller made the auction sale June 12, commencing at 10 o'clock and continuing all day.

The Edward T. Harrington Co. has sold for Francesco Tuckerny of Winthrop lot No. 43 Bellevue avenue, containing 6,446 square feet of land, assessed on a valuation of $700. The purchaser has sold for cash to Peter Callahan of Winthrop, who will build a house for occupancy.

Through the above firm, Frank Morrison of Winthrop has sold his lot of land No. 176 Crescent road, Court park, containing 5,000 square feet, with a frontage of fifty-five feet and assessed on a valuation of $1,100. The purchaser is

GIRL TELLS OWN STORY OF WRONGS

Jennie Ramirez for First Time Explains Why She Stabbed Fellow Countryman.

SAYS HE TAUNTED HER

Declares He Persisted in Forcing Indignities Upon Her.

JENNIE RAMIREZ.

Her pitiful story—how she, an educated Italian girl, came from her faraway home to this country, her parents having died; how she proved attractive to John D'Angelo, how he attempted to accept her friendship, how she was made to hate the man and how, after months of brood ing, she finally slashed him to the bone across his face and arms—Jennie Ramirez, eighteen years of age, told for the first time yesterday.

She tells her own story of her alleged wrongs and of the time she spent in jail before her own bonds. She is under bail to appear in the South Boston District Court before Judge Fallon to answer a charge of assault with a dangerous weapon.

By Jennie Ramirez.

I came to this country three and one half years ago. I went to live with my sister-in-law at No. 251 Gold Street, South Boston.

There John D'Angelo came one day not long after I had arrived in what was to me a strange land with strange ways. My sister-in-law introduced us, saying: "This is my brother-in-law."

He came often after that. One day when he came he spoke to me of love. He acted so that I have hated him ever since.

I've no sympathy for him. I didn't intend to kill him. He deserved what I gave him and I shouldn't suffer for what I did. Before that I came near my sister-in-law, with whom I was living, at No. 213 Gold street. I went with her, of course. I had no where else to go. They treated me kindly.

It was there that D'Angelo followed me. He told me he loved me not long after I came to live with my sister-in-law. I reminded him that he was a married man and the father of innocent little children who looked up to him. He persisted in telling me of his love and devotion to me.

Then I spurned him. Then he acted toward me in a manner so that I have hated and loathed him ever since.

After this he said to me: "I'll kill you if you tell anyone." I was afraid of him and I told my sister-in-law everything. She talked with D'Angelo and he told her that he meant no harm. He told her he loved me even if he was married.

He was warned to keep away from me and I told him myself I would tell my brother about him if he ever dared to speak to me when I was but a stranger in this country. If he did not cease bothering me.

About this time I was taken sick. My lungs were affected and I went to Rockland, where I remained in the hospital for four months and then had to come back here before I was well because one of my sister-in-law's little girls fell out of a window and was hurt.

This was began to come again. When I refused to have anything to do with him he insulted me and taunted me. When I passed him on the street, even if he was with other men he would call out to me and taunt me.

I brooded over it and determined not to submit to this any more. I got the razor and carried it with me to me if on him if he came near me or if he insulted me.

Last Thursday night I went out to find my little nephew. This man saw me. He was with some others. He taunted me. He was furious. I drew the razor. The others fled and I slashed his face and cut him in my fury. For I knew he had long he deserved. I do feel sorry for his children—that is all.

GLAD SHE SLASHED MAN WHO TAUNTED AND ANNOYED HER

STEALS $50,000 WORTH OF TICKETS

South Bend., Ind., June 13.—I. A. Gaver, aged twenty-eight years, arrested on a burglary, has confessed to robbing fifteen railway exchanges in Indiana, Michigan, Ohio, Maine and California of tickets worth $50,000, which, based on an average rate of 3½ cents a mile, would take him around the world eighty times. A reward of $10,000 was offered for Gaver's arrest, but he insisted a ability to love was not measured by his power to write about it. She asked a divorce, naming "Edith" and "Mabel" and others. Mrs. Adams was before $250,000. Her mother lives at No. 2,524 Michigan avenue.

SONG WON BRIDE; COULDN'T KEEP HER

Chicago, June 13.—Miss Pearl McKenna, student in the Chicago Musical College, fell in love with the song, "The Sweetest Girl in Dixie," back in 1901. A few months later she fell in love with its composer, Robert J. Adams, and married him March 13, though her mother opposed. Mrs. Adams yesterday admitted that her husband's ability to love was not measured by his power to write about it. She asked a divorce, naming "Edith" and "Mabel" and others. Mrs. Adams was before $250,000. Her mother lives at No. 2,524 Michigan avenue.

Tremont Temple Store

GOOD GOODS. MacDONNELL'S RIGHT PRICES.

86 Tremont Street.

The aim of this store is not only to satisfy you so that you become a regular customer, but a loyal friend of MacDonnell's. This can only be done by making fair dealing fashionable and politeness popular. This store is not only a trade emporium, but an institution of cooperative interest and mutual advantage, in which all should take a friendly concern.

MacDonnell's Gloves.

Tomorrow morning at 8:30 we will place on sale about 1600 pairs of pure silk gloves, marked down from $1.50 to exactly half price,

A Pair 75c No Mail Orders

These gloves are elbow length, double-finger tipped, mosquenetine style with two clasps at the wrist, and are made by three of the best manufacturers of silk gloves; colors black, white, tan, mode, gray and brown. Sizes 5½ to 7½. An excellent opportunity to secure gloves for graduation and Class Day.

We will also sell a lot of elbow length Suede Lisle Gloves, some with two pearl clasps at wrist and some with three pearl buttons. Regular $1 quality, for 25c, all sizes.

These may be had in black, white, tan and gray. No mail orders.

Sizes 32 to 44.

Special value in white lawn waists, like cut, at only

98c

These waists are daintily trimmed with embroidery and lace insertion; they have tucked Gibson collar and cuffs and would be good value at $1.50. Postage 7c.

Sizes 32 to 46.

Here is another one of our attractive designs at

1.98

The distinctive style represented in this cut is of fine quality white lawn, lace yoke effect, button back, ¾-length sleeves. A beauty at the price. Postage 7c.

See our assortment of Outing Waists, including the popular Johnny Jones Junior style. 98c

Muslin Underwear.

Combination undergarments are the latest fad. As usual, MacDonnell's showing is unusually large. This style, like cut, consists of combination corset cover and skirt, also corset cover and drawers, at

Only 98c Each

Other prices are 1.50, 1.98 and 2.50.

White Seersucker Petticoats, at 79c and 98c

Striped Gingham Petticoats, regular sizes, 50c, 65c and 98c

Extra sizes 1.25

Special lot White Gibson Stocks with colored inserts and bows 19c

WE CLOSE AT 6 O'CLOCK Saturdays at 1 After June 17th

Linens.

In order to give our hair goods customers a bargain, we will reduce our $5.00 natural wavy 14-inch real hair front piece to

2.98 Each

All medium shades of gray and brown. When ordering by mail send a sample of your hair. Postage 7c.

Here is positively the best white wash belt in this city at

10c or 3 for 25c

Solid pearl buckle, sizes 24 to 40.

MacDonnell's Hosiery.

We've said so much in the past 20 years about our Stainless Black Stockings at 29c that it seems needless to say more. We would remind you, however, that the quality is up to the high standard that made these stockings so famous.

Extra large size belts
Extra large size gloves
Extra large size skirts
Extra large size waists
Extra large size corsets
Extra large size hosiery
Extra large size petticoats
Extra large size petticoats
Extra large size underwear
Extra large size undervests
Extra large size union suits

DOUBLE LEGAL STAMPS EVERY TUESDAY

MacDonnell's "Norust" Corsets 98c, $1.50, $2.50, $2.98

OUR JUNE WHITE SALE

Broken Lots, Special Lines, Odds and Ends —for Ladies, Misses and Children

LADIES' WAISTS

Many charming and useful summer styles, $1.25 values 79c
$1.50 values 95c

LADIES' MUSLIN UNDERWEAR

Gowns—Chemise, high and V-neck styles, sizes 14, 15, 16, 17—75c values 49c
$1.25 values 89c

Skirts—$1.00 values 59c
$1.50 values 95c

Corset Covers—35c values 19c
45c values 29c
55c values 39c

Drawers—$1.10 values 69c
95c values 59c
75c values 49c

Corsets—A small lot, sizes 18 to 30, $5.00 to $3.00 values $1.95

WHITE DRESSING SACQUES AND KIMONOS

Broken sizes ..... 39c up

LADIES' KNIT UNDERWEAR

Small sizes predominating.

Vests—35c values 19c
69c values 29c

Combination Vest and Drawers—$1.25 values 79c

Long Sleeve Corset Covers—75c values 49c

MISSES' WHITE DUCK SKIRTS

Trimmed with tucks and hamburg insertion, $3.00 up

GIRLS' & CHILDREN'S DRESSES

$6.00 to $10.00 values ..... $2.95 to $6.95

CHILDREN'S GUIMPES

$1.25 and $1.00 values 59c
$1.50 and $1.25 values 95c

INFANTS' KNIT BANDS

35c values 19c
50c values 25c

A. SHUMAN & CO.

Ladies' Annex

Shuman Corner

MORE ACTIVITY IN LOWELL MILLS

Lowell, June 13.—Lowell mills report increased activity in the market, and while a full time schedule cannot go into effect at this time, the agents are very optimistic and agree that the textile manufacturing has passed its dullest period. The Hamilton Print Works to-day announced plans to resume on full time June 22, which will mean work for 500.

"DREAM GIRL" TO MARRY

East St. Louis, Ill., June 13.—Miss Lida Bridges, "dream girl," who slept four days last Fall and returned to consciousness with a vivid description of heaven, will soon marry Raleigh Taylor, a young railroad man of this city, to act by her side during the time she was in a comatose state.

STATISTICS OF BUILDING OPERATIONS IN NEW ENGLAND.

Compiled by The F. W. Dodge Co.

Contracts Awarded.	
January 1, 1908 to date	$38,746,900
Corresponding period, 1907	41,263,600
Corresponding period, 1906	50,032,900
Corresponding period, 1905	46,289,000
Corresponding period, 1904	37,917,000
Corresponding period, 1903	39,259,000
Corresponding period, 1902	50,084,900
Corresponding period, 1901	39,211,900
Week ending June 10, 1908	2,988,000
Corresponding period, 1907	4,259,600
Corresponding period, 1906	2,370,000
Corresponding period, 1905	2,370,000
Corresponding period, 1904	2,921,000
Corresponding period, 1903	2,921,000
Corresponding period, 1902	3,088,000
Corresponding period, 1901	3,088,000

Summer Is Short Story Time

THE July number of COSMOPOLITAN MAGAZINE is a short story magazine—besides being all the other kinds that a great general magazine should be. Among the unusual stories which dot this splendid number are:

"The Wonders of the Deep"
By Gertrude Fahlow

How SHE was supposed to be scientifically interested in fish. How HE accordingly talked fish morning, noon and night, until he was told that "An ever-elaborated fish course may spoil a very good dinner." Whereupon all his troubles were over.

"Filippo"
By Raymond MacDonald Alden

A colorful story of California and of the doctor who once played Providence down in the coast country, between Los Angeles and San Francisco.

"The Sin Buyer"
By Brune Lessing

Young Yaakel needed a thousand dollars on which to get married—and got it, in a very curious way known only to his people. One of Lessing's most achingly funny stories.

"The Hand of Life"
By Lucia Chamberlain

Should a life which seems of great value to the world be sacrificed to one of no apparent worth? A tense, moving story of artist life in New York.

"Why I Wrote Sally Ann's Experience"
By Eliza Calvert Hall

On the tenth anniversary of the first publication of this remarkable short story in COSMOPOLITAN (reprinted in full in this issue) the author tells how and why she came to write it. This is the story which President Roosevelt recently recommended "as a tract in all families where the men folks vow to selfish or thoughtless or overbearing disregard of the rights of their womenkind."

All those and more like them make memorable this

JULY COSMOPOLITAN

2 Duane St., New York City

Buy it now—Take it home